Remember...

004-52.02
PUBL

Spring 2007.....4
Fall Sports.....22
Winter Sports.....34
MUS Life.....44
Academics.....72
Students.....118
Index.....200

Memphis University School

6191 Park Avenue
Memphis, Tennessee 38119

Remember...

When we remember the 2007-2008 school year, we will remember the good times, the good friends, and the good education that were afforded to us at Memphis University School. This *Owl* is committed to helping us remember U.

The yearbook is a huge, collaborative task: it is worked on, edited, tweaked, designed, redesigned, and proofed until we think it is the best it can be. In addition to photographers acquiring images of life in our halls and on our fields, a dedicated group of [illegible] meets almost every Saturday morning [illegible] to capture the spirit of the U. We thank and congratulate them for their hard work. We thank Terry Bolton for giving up her Saturday mornings to guide and support our efforts; Nat Akin for helping to edit and proof; and Kate Metcalf, Denise Hunt, Jerry Galick, and Dan Vives for always having a camera ready. Without these people, and of course, without you, the students and faculty, these pages would be empty.

Andrew Millen and Mark Vives

Spring 2007

2007 Graduation Awards

Valedictorian Award
Andrew Jehl

Salutatorian Award
Stewart Gray

Faculty Cup for General Excellence
John Stokes

Ross McCain Lynn Awards
Andrew Jehl
Neely Mallory
Chris McDonald
Erim Sarinoglu
Steven Thompson

D. Eugene Thorn Awards
Miles DeBardeleben
Jonathan Yeung

Leigh W. McQueen Dean's Cup for Academic Excellence
Jeffrey Webb

Scott Miller Rembert Senior Service Award
Louis Amagliani

Mark Cooper Powell Memorial Award
Clement Oigbokie
Ed Porter

Award for Distinguished Community Service
Luke Jensen

Russell Johnson Creative Writing Award
Justin Brooks

Chroal Music Award for Excellence
Ben Goldstein
Noah Ketler

William D. Jemison II Award for Excellence in Dramatics
Preston Battle
Ed Porter

Brescia Award for Unselfish Service in Dramatics
Ferrell Varner

Art Award
William Lang

English Award
Andrew Jehl

French Award
Erim Sarinoglu

Spanish Award
Alex Carter
Stewart Gray

Latin Award
Andrew Jehl

History Award
Jeffrey Webb

Christa Green Warner Mathematics Award
Jonathan Yeung

Religion Award
Louis Amagliani

Margaret Owen Catmur Science Award
Jonathan Yeung

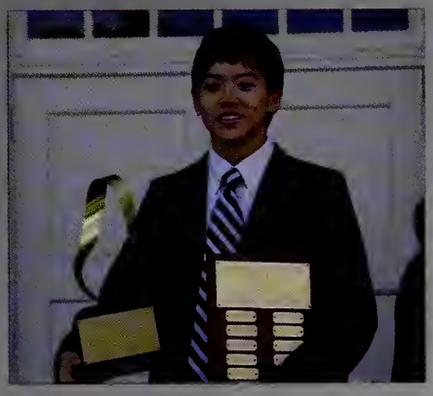

James R. Haygood Best All-Around Athlete Award
Buck Towner

Paul Trowbridge Gillespie Scholar-Athlete Award
John Stokes

Al Wright Christian Character Award
Miles DeBardeleben

Spring 2007 Societies Induction and Special Awards

Cum Laude is the highest academic honor students in a secondary school can receive. The Society encourages scholarship under the motto, "Excellence, Justice, Honor."

Elliott Cole	Philip Heppel	Jeffrey Webb	Teddy Klug
Miles DeBardeleben	Chris McDonald	Roger Chu	Jack Montgomery
Jay Edwards	Naveed Mirza	Scott Edwards	Will Pryor
Ben Goldstein	Ed Porter	Watson George	Peter Travis
William Harris	Sae-Ho Song	Travis Hamm	Josh Vieira

National Honor Society inductees are Juniors and Seniors who have at least a 3.5 cumulative weighted GPA and have also displayed character, service, and leadership while at MUS.

Will Aldridge	Blake Cowan	Mazen Istanbouli	Michael Stein
Drew Alston	Jay Edwards	DeAndre Jones	Miles Tamboli
West Askew	Scott Edwards	Nathaniel Kastan	Kristof Tigyi
Bill Bell	Drew Hammond	Teddy Klug	Byron Tyler
Stephen Bowie	William Harris	Stephen Maroda	Dev Varma
Alex Carter	Wyatt Harris	Scott McClintock	Ferrell Varner
John Catmur	Jack Heflin	Jack Montgomery	Jeffrey Wright
Roger Chu	Neale Hicks	Lee Moore	Luke Wynn

Springfield Scholars is the most elite Lower School honor society. Inductees must be eighth-grade students in the top ten percent of the class academically who also have demonstrated exemplary conduct and character.

Forrest Baty	Ethan Landau	Mason Soun	J.P. Wheeler
William Cross	Matt Montsinger	Kevin Szymkowicz	Jian Yin
Jack Klug	Chase Schoelkopf	David Ursic	Bryan Zhang

Order of the Owl honors seventh graders with a 93 cumulative weighted average and eighth graders with a 90 cumulative weighted average at the third quarter who also display exemplary conduct and character.

Britt Colcolough	Danny Galvin	Wil Hergenrader	Mark Sorensen
Elliott Collins	Eli Goldstein	Carson House	Ross Warner
John Edwards	Garrott Graham	Alex Jarratt	Andrew Wilensky
Charlie Freeberg	John Grayson	Daniel McLeod	Aaron Wolf
Scott Freeberg	Adam Greenberg	George Ormseth	

History Honor Society inductees must have a solid academic performance in history courses with an 85 average or better. They must demonstrate intellectual curiosity in the field, an understanding of interrelationships of historical processes, a love of the discipline, and a pursuit of historical understanding beyond that required by the MUS curriculum.

Sayle Atkinson	Kent Francis	Robert Hoehn	Jack Montgomery
Roger Chu	Watson George	Nathaniel Kastan	Will Pryor
Michael Cross	Matthew Haltom	Teddy Klug	Jay Snyder
Asad Dilawari	Rob Hartman	Kenny Krzykowski	Michael Stein
Scott Edwards	Jack Heflin	Stephen Maroda	Peter Travis
Ashton Fisher	Philip Heppel	Mark McLeod	Jeffrey Wright
Alexander Fones			

Mu Alpha Theta is an international honorary society whose inductees must have maintained superior scholarship in mathematics over a minimum of five semesters and must have demonstrated an exceptional aptitude and enthusiasm for the pursuit of knowledge in the field of mathematics.

West Askew	Ashton Fisher	Philip Heppel	Tho Nguyen	Robert Vestal
Stephen Bowie	Watson George	Neale Hicks	Ben Pelz	Josh Vieira
Michael Cross	Louis Ghawji	DeAndre Jones	Will Pryor	Ben Waller
Anthony Dang	Sam Goldstein	Teddy Klug	Erim Sarinoglu	Walt Wepfer
Asad Dilawari	Nelson Graham	Rahul Kumar	Matthew Shelton	
Jay Edwards	Connell Hall	Stephen Maroda	Will Stokes	
Michael Edwards	Travis Hamm	Mark McLeod	Peter Travis	
Dima Falkner	Lowell Hays	Ross Montague	Hobbie Turley	

Foreign Language Societies recognize students who have excelled in the study of Latin, French, and Spanish. Academic achievement as well as a student's enthusiasm for the subject are considered in selecting honorees.

Latin Honor Society

Blake Anderson
Morgan Arant
Forrest Baty
Will Benton
Tony Bui
Will Carruthers
John Carson
Andrew Chinn
Elliot Collins
Conner Davis
Robert Duffley
John Edwards
Michael Edwards
Josh Feler
Sam Ferguson
Rob Hartmann
Lowell Hays
Philip Heppel
Louis Jackson
Alex Jarratt
Andrew Jehl
Kenneth Johnson
Clifton Jordan
Amir Khan
Jack Klug
Rahul Kumar
Ethan Landau
Wade Laycook
Neely Mallory
Franklin Martin
Evans McCaul
Hunter McLendon
Conor Miller
Naveed Mirza
Zachary Mollendor
Clint Montgomery
Jack Montgomery
Matt Montsinger
Chris Mullins
Kelly Myers
Wilson Orr
Ed Porter
Jake Rudolph
Reid Sanders
Chase Schoelkopf
Russell Scott
Matt Shelton
Carson Smith
Travis Smythe
Mason Soun
Rocky Stone
Will Stokes
Kevin Szymkowicz
Will Taylor
Drew Thibado
Richard Twardzik
David Ursic
Josh Vieira
J.P. Wheeler
Austin Whittaker
Matt Williams
Aaron Wolf
Jeffrey Wright
Jian Yin
Ben Zambetti
Bryan Zhang

Société Honoraire de Français

Paul Billings
Michael Duke
Alexander Fones
Connell Hall
Nathaniel Kastan
Mark McLeod

Sociedad Honoraria Hispánica

John Alexander
Ben Arnold
Sayle Atkinson
Alex Carter
Will Carter
Tucker Carr
Asad Dilawari
Scott Edwards
Darren Freebing
Watson George
Sam Goldstein
Nelson Graham
Matt Haltom
Travis Ham
Teddy Klug
Stephen Maroda
Ben Peltz
Will Pryor
Jay Snyder
Michael Stein
Kris Tygi
Peter Travis
Kyle Wherry
Malcolm Wood

Quill and Scroll is an international honorary society bestowed upon those students who satisfy the high academic requirements of the national organization and receive the recommendation of a faculty advisor for superior work in some phase of journalism or school publications.

Alex Carter
Wilson Castleman
John Catmur
Rodger Chu
Stephen Counce
Scott Edwards
Alexander Fones
Nelson Graham
Stewart Gray
Scott Guinn
Matt Haltom
Andrew Jehl
Teddy Klug
Andrew Millen
David Morelli
Ragan Pitner
Will Pryor
Dev Varma
Jonathan Yeung

Red and Blue Society recognize senior students who, in their campus involvement, have demonstrated outstanding leadership and/or service.

Will Aldridge
Drew Alston
Louis Amagliani
West Askew
Preston Battle
Bill Bell
Richard Blount
Stephen Bowie
Miles Bryant
John Carr
Alex Carter
Wilson Castleman
John Catmur
Elliott Cole
Stephen Counce
Blake Cowan
Miles DeBardeleben
Jay Edwards
John Goldsmith
Ken Haltom
Drew Hammond
William Harris
Wyatt Harris
Andrew Jehl
Luke Jensen
William Lang
Sisco Larson
Neely Mallory
Philip May
Chris McDonald
Lee Moore
Clement Oigbokie
Ed Porter
John Reinhardt
Erim Sarinoglu
Ben Stallworth
John Stokes
Miles Tamboli
Steven Thompson
Kristof Tigyi
Buck Towner
Dev Varma
Ferrell Varner
Jeffrey Webb
Jeffrey Wright
Jonathan Yeung

Special Awards

Wellford Leadership Award: Nathaniel Kastan
Sewanee Award for Excellence in Writing: Teddy Klug
Jefferson Book Award: Jack Montgomery
Yale Book Award: Scott Edwards
Dartmouth Book Award: Watson George
Rhodes Book Award: Drew Cornaghie
Daughters of the American Revolution Citizenship Award: Louis Amagliani
Randall Ash Perkins Memorial Scholarship Award: Teddy Klug

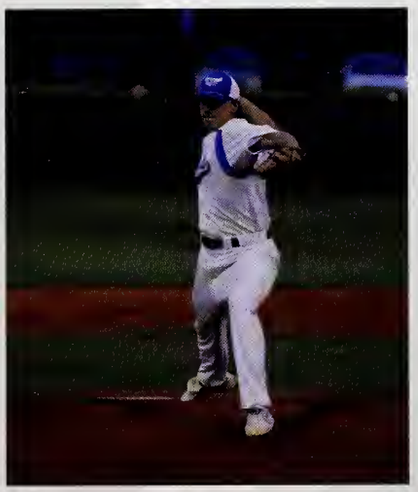

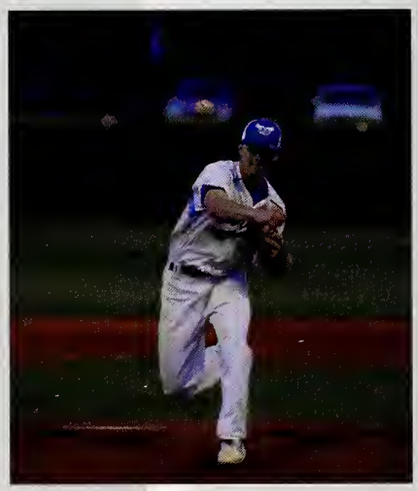

With high expectations following the best season in school history, the MUS "Diamond Owls" faced a tough year. Competition was incredibly talented, and the Owls struggled with many close losses, highlighted by 12 losses by two runs or less. The Owls finished 16-20 overall, and 6-8 in the conference. As the regional tournament approached, the Owls were trying to end a 1-7 slide in their last eight games. The team first played St. Benedict, slaughter-ruling them in five innings behind the brilliant pitching of Blair Wright, 11-1. However, in the next game, against rival CBHS, they lost in a heartbreaker 10-11 in the last inning. Because the regional tourney is double elimination, the Owls then played FACS for their tournament lives. The Owls surged for a win, 7-4, and were matched against Briarcrest. The Owls battled for two extra innings before giving up a run in the bottom of the ninth to end the game, finishing fourth in the region, one game short of the State Tournament. The young team played well dispite the loss of key pitcher Michael Park. While the team had some outstanding young talent, the senior class proved to be one of the most motivated and successful classes in the history of MUS baseball. Returning starters Zach Scott, Jay Edwards, and Luke Jensen continued to be regular contributors, while starting left fielder Chase Moore and catcher Jeffrey Wright, along with new addition Miles Debardeleben, stepped up to provide productive senior seasons.

Owls Roster

Player
Walter Barnett
Patrick Boyer
Jake Deason
Miles DeBardeleben
Jay Edwards
Michael Edwards
Hunt Hensley
Luke Jensen
Drew Karban
Coleman Kimbrough
Austin Magruder
Kirk Malmo
Gray Manhein
Patrick Massey
Evans McCaul
Chase Moore
Kelly Myers
Jack Novotny
Michael Park
Alex Perry
Taylor Reed
Jake Rudolph
Zach Scott
Rocky Stone
Wilson Waller
Matt Williams
Blair Wright
Jeffrey Wright
Jian Yin

Head Coach
Marc MacMillan

Assistants
Johnny Beard
Pat Hopper
Scotty Yount

Baseball

Spring 2007

"I rely heavily on our seniors to lead by example and to continue to assist in developing this team's identity."
-Coach MacMillian

Eighth Grade

Forrest Baty
Connor Bernhard
Chris Carter
Blake Caummisar
William Cross
John Edwards
Jason Manis
William Pickering
Wells Prather
Ben Roberts
Joel Saslawsky
Charles Sligh
Carson Smith
Kevin Szymkowicz
David Ursic

Coaches
Billy Bernard
Jeff Higdon

Shelby State Champions

Seventh Grade

Jordan Andershock
John David Christman
Victor Cole
Edward Francis
Adam Greenberg
Fowler Gregersen
Spencer Gruber
Daniel Harris
Wil Hergenrader
Nick James
Lane Sally
Trip Underwood
Nick Vergos
Jace Watkins

Coaches
Dede Malmo
Ben Clanton

TRACK

Spring 2007

"MUS track gives you the constant will and determination to beat your personal best while keeping the team and its glory first."

- Hank Hill

Upper School

Jake Abston	Anthony Dang	Spencer Hunt	Conner Pera
Stephond Allmond	Jared Davis	Rhobb Hunter	Corey Ruder
Drew Alston	Michael Delugach	Cliff Jones	Chris Taylor
Daryan Barnes	Allie Folk	DeAndre Jones	Will Taylor
Xander Batey	Barret Folk	Nathaniel Kastan	Colin Thomas
Austin Beckford	Michael Folk	Will Mays	Ian Thomas
Bobby Bell	Sam Goldstein	Stewart McClure	Robert Tipton
Will Benton	Matt Grisham	Colin McDonald	Scott Vance
Elliott Bryant	Ken Haltom	Lee Moore	Josh Vieira
Miles Bryant	Derek Haynes	Matthew Murphy	Michael Wilder
Stephen Counce	Hank Hill	Tho Nguyen	
Robert Cowan	Tyler Horn	Clement Oigbokie	

Head Coach
Bobby Alson

Assistants
Orlando McKay
Joe Tyler
Tommy Harrison
Scott Vogel

New Track Records for MUS

200 Meter Dash	22.05	Clement Oigbokie
400 Meter Dash	48.53	Lee Moore
3200 Meter Run	9:36.58	Ken Haltom
300 Meter Hurdles	36.96	Lee Moore
2000 Meter Steeple	7:21.40	Stephen Counce
4x100 Meter Relay	42.69	Miles Bryant, Lee Moore, Hank Hill, Clement Oigbokie

Lower School

Ben Benton	Alex Dale	Jordan Keesee	Max Sheppard
Durham Bryce	Ivan Denson	Noah Ketler	Evan Sousoulas
Townes Buford	Chris Eddings	David Lee	John Sousoulas
Britt Colcolough	Shea Gabrielleschi	Vincent Lee	Crews Wellford
Terrence Cole	Michael Galligher	Wilson Luttrell	Cullen West
Sam Cox	Anthony Hawkins	Aaron Noble	
Boyd Culbreath	Landon Holmes	Jordan Owens	

Head Coach
Matt Bakke

Assistant
Glenn Rogers

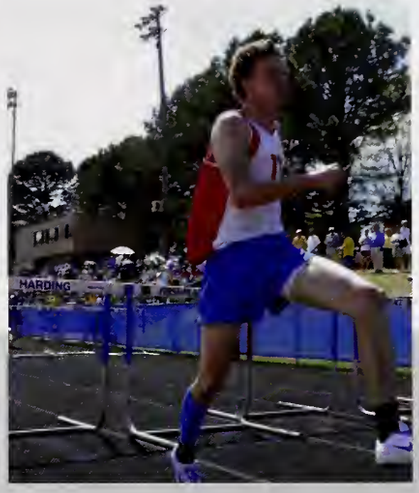
HARDING

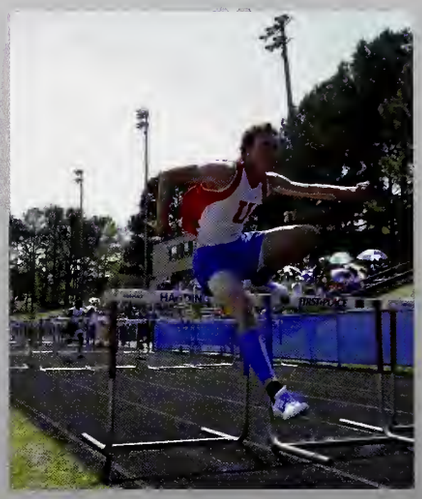

1

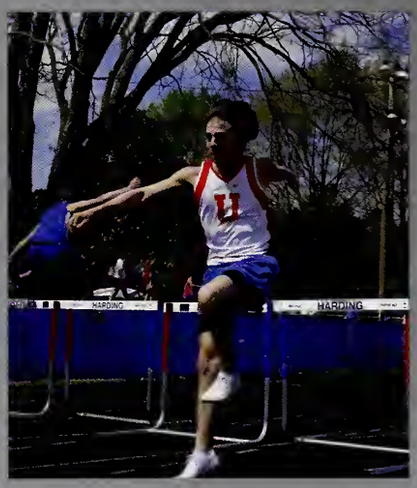
HARDING
HARDING

Varsity Team
West Askew
Richard Blount
Ryan Foley
Bret Freebing
Louis Ghawji
Stewart Gray
Josh Henke
Reid Higginbotham
Jim Kyle
Jeffrey Webb
Jonathan Yeung
Alan Blount
Colin Fountain
Daren Freebing
Will Pryor
Stephen Maroda
Cory Weldon
Evan Elmore
Michael Brennan
Jake Henke
Christian Kauffman

Head Coach
Vincent Beck

Assistants
Todd Erickson

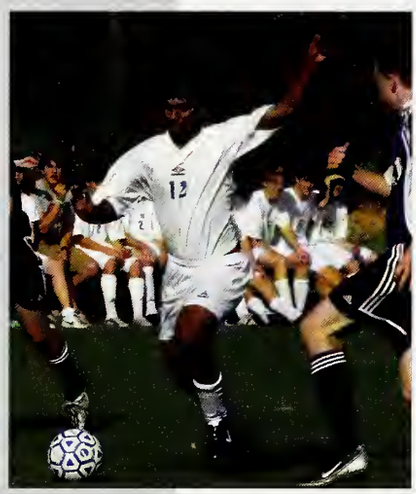

JV Team
Thomas Ivy
Michael Brennan
Ted Fockler
Mathieu Baker
Will Evans
John Riggins
Evan Elmore
Rahul Kumar
Lee Olswanger
Jon Kastan
Parker Joyner
Stephen Maroda
Cory Weldon
Buck Morris
Asad Dilawari
Andrew Maroda
Zeno Mercer
Brian Davidoff
Jake Henke

Head Coach
Vincent Beck

Assistants
Billy Smith

Almost one hundred years ago, MUS soccer began with a team of students playing against the city's English cotton buyers. The Owls must have picked up a few pointers from those English blokes! Over the years the soccer program has continued to be a popular sport whose players honorably voyage to secure the win.

The 2007 team had an excellent group of leading seniors and a promising group of underclassmen which supported the team throughout the hard season. The Owls' season record of 9-6-2 began with a strong win against Harding and finished with a disappointing loss in the regional finals to powerhouse CBHS. Entering the state division II tournament, the Owls suffered a loss to Baylor in the quarterfinals. Baylor went on to become the state champions. Josh Henke was named as a BOP Soccer Finalist. Richard Blount, Louis Ghawji, and Josh Henke had the honor of being named to the BOP All Metro Team.

Soccer

Spring 2007

9th Grade Team
Ted Fockler
Peter Rainer
Jon Kastan
Louis Jackson
Robert Cartwright
Gab Oigbokie
Will Evans
Lee Olswanger
Zach Erikson
Wylie Coleman
Parker Wilson
Holman Moores
Edward Cates
George Utkov
Matt Motsinger
Brian Davidoff
Colin Lourens
Andrew Gardella
Johnny Gibson
Buck Morris

Head Coach
Billy Smith

Assistants
Todd Erickson

"You can't control dynamite."
-Alan Blount upon receiving a yellow card

8th Grade Team
Julian Addison
Kyle Anderson
Adita Biswas
Cale Carson
Zach Erickson
Johnny Gibson
Taylor Jordan
Joseph Levy
Britt McGuire
Clint Montgomery
Matt Montsinger
River Morris
Stephen Newton
Max Sheppard
Richard Twardzik
Grant Vogelfanger
Aaron Wolf
Bryan Zhang

Coaches
Justin Lohman
Mickey McGuire

Program Coordinator
Loyal Murphy

7th Grade Team
Toby Baker
Max Barousse
David Brandon
Robert Brennan
Chris Carter
James Evans
John Grayson
William Hammond
Sam Henke
Carson House
9 Jennings
Lee Marshall
Taylor Mays
Chris Morgan
John Oates
George Ormseth
Jazz Singh
Nate Utkov
Andrew Wilensky

Coaches
Justin Lohman
Mickey McGuire

Program Coordinator
Loyal Murphy

Lacrosse

Spring 2007

With only six seniors, the young 2007 lacrosse team started the season off, not in the usual Orlando, Florida, but playing two of the top programs in the state: Ravenwood and McCallie. MUS came out of Tennessee and headed to Florida with a 0-2 record and a sense of vengeance. The team played programs from California, Texas, and New Jersey and returned to Memphis with a 2-3 record. Until the Owls played MBA in Nashville, MUS breezed through the next five games with only one close game and won the rest by a minimum of 10 goals. Arriving in Nashville with a 7-3 record, the Owls walked out with a hard fought, down-to-the-wire victory. The scariest part about that game was not the close score of 13-12, but that the team had not yet played its best lacrosse. The next weekend, the Owls returned to Nashville to be surprised by a Lovett team that handed them thier last loss for the next six games. Finally, it was time to play MBA in the state semifinals at Ravenwood's home stadium. The Owls were determined to not let it end yet. Trailing MBA 5-0 at the half, Coach Dent gave a simple but eloquent halftime speech that spured the Owls into tying up the game at 7-7, forcing overtime. Not sixty seconds in to the overtime, Franklin Martin caught a pass coming around the crease and sealed the game 8-7. MUS faced Ravenwood in the State Championship, fitting that the season was to end with the same team with which it started. Facing another 6-3 deficit at halftime, MUS once again rallied to tie the game at 7; this time Stephen Bowie put in a goal with three seconds remaining in the fourth quarter. Going into the second overtime in as many days, the game ended quickly once again, but not in the Owl's favor. MUS lost the game 7-8, coming in second in the state. Receiving All-State recognition were Patrick Stewart, Attack; Brandon Byrd, Defense; and Sayle Atkinson, Long Stick Midfield. Patrick Stewart was the leading point scorer for the state of Tennessee with 74 goals and assists. With many returning players (not to mention upcoming champions from the lower school team), the Owls anticipate a very good 2008 season.

Head Coach
Elliott Dent

Assistant
Pat Dimento

Norfleet Abston	Austin Alexander	Ben Arnold
Hudson Atkins	Sayle Atkinson	Stephen Bowie
Brandon Byrd	John Carson	Devin Cleaves
Bryan Crenshaw	Jason Daniel	Dima Falkner
Kent Francis	Connell Hall	Wyatt Harris
Sam Harris	Rob Harrison	Lowell Hays
Barry Hillyer	Hobey Jiranek	Ben Khouri
Sisco Larson	Kyle Lucas	Franklin Martin
Harrison Martin	Scott McClintock	David Ruben
John Rutledge	Jack Steffner	Patrick Stewart
Will Stokes	John Straton	Andy Stubblefield
Kimbrough Taylor	Buck Towner	Luke Wynn

JV

Coaches
Whit Tenent
Ron Ansley

Norfleet Abston
Whit Carr
Andrew Chinn
Kyle Clark
Bryan Crenshaw
George Curran
Rob Dickinson
Holt Edwards
Zak Eissler
Dima Faulkner
Josh Feler
Matthew Harriman
Sam Harris
Rob Harrison
Lowell Hayes
Hobey Jiranek
Grayson Macgruder
Philips Morrison
Patrick Nenon
David Ruben
Jack Steffner
Will Stokes
John Straton
Andy Stubblefield

Shelby League Champions

Lower School

Coach
David Gearhard

James Akers
Will Carruthers
Jackson Cross
Jeff Daniel
John Dicken
Rob Dickinson
Thomas Farnsworth
Charlie Freeburg
Danny Galvin
Garrott Graham
Allen Hartmann
David Hernandez
Witt Meloni
Chase Schoelkopf
Jack Shawkey
Drew Stevenson
Stephen Valentine
Jerrick White
John Wilson
Ben Benton
Drew Connors
Alex Crump
Tripp Dearman
Henry Dickinson
James David Duke
Nathan Franklin
Scott Freeburg
Eli Goldstein
Noah Hanover
William Hepner
Joe Hoffsommer
Robert Neel
Russell Scott
Quay Stallworth
Thomas Threlkeld
Ross Warner
Heath Wilder
Ben Zambetti

"We dominated everyone."

~Allen Hartmann and Garrott Graham

In 2007 the Owls had another very successful tennis season under Coach Bill Taylor. The team started off strong placing second in the Buckhead Rotary, the Francis Carter Invitational, and the Southern Sectionals of the National High School Championships. The team entered the regular season with much confidence and posted an undefeated season in the region with important victories over Kentucky powerhouse St. Xavier and McCallie School of Chattanooga. The Owls were lead by seniors Alex Addington and William Lang, but also playing key roles were juniors Watson George and Michael Wills along with sophomores Will Carter and Jackson Knight.

The Owls started the postseason off with a bang by sweeping the regional team competition and placing first and second in both regional singles and doubles, qualifying Addington and Lang for singles play at the state level and the duos of Carter and George, and Knight and Wills for the state doubles competition. To the disappointment of the team, the Owls were defeated by McCallie in the semifinals of State 4-2, but Carter and George were able to regroup and bring a doubles championship back to MUS.

Varsity

William Lang
Alex Addington
Watson George
Will Carter
Michael Wills
Jackson Knight
Grant Hopkins
Walt Wepfer
Cliff Guyton
Will Carruthers

Head Coach
Bill Taylor

Assistant
Ali Hamadeh

Lower School

John David Christmas
Thomas Farnsworth
Healy Feuss
William George
John Grayson
Jake Greenstein
Jack Klug
Joe Morrison
Ashish Nathani
Alex Weinstein
Tate Yawn

Coaches
Bill Taylor
Trey Suddarth

Tennis

Spring 2007

"Grab some nuts and go bang a few."
-Bill Taylor

Trapshooting

Spring 2007

Whether they are listening to a lecture on focusing on only the next shot or annihilating fluorescent orange birds, the trapshooting team, under the leadership of Coach McCarroll, blows the competition out of the water. The team treks out to the MSSA trap fields weekly in order to practice their game. As bird after bird is launched and hit, one can come to appreciate the amount of work that the team puts into their successes. While Coach McCarroll and the other trap coaches watch on, team members put up better and better scores, rising slowly to the top.

At the spring 2007 MSSA regional competition, thirty-three squads were shooting, and each tallied its score against scores submitted at satellite locations throughout Tennessee's Region 1. At the Memphis location MUS finished fourth. The squad comprised of Jim Benton, John Barton, Paul Stephens, Shelby Smith, and Trip Hale beat out all squads in its division from Bolton, Briarcrest, Collierville, Cordova, ECS, Houston, and Germantown. Congratulations to these fine shooters!

Date	Time	Opponent	Course	Score
2/03/07	8:30 AM	Cordova	50 targets	17.6 – 8.6
2/10/07	10:15 AM	Collierville	50 targets	192 – 189
2/17/07	9:15 AM	CBHS	100 targets	377 – 385
2/23/07	4:00 PM	Houston	50 targets	19.6 – 19.2
3/08/07	4:00 PM	Bolton	50 targets	199 – 203
3/30/07	4:00 PM	Arlington	100 targets	396 – 459
4/7/07	10:15 AM	ECS	50 targets	199 – 184
4/28/07	10:15 AM	Briarcrest	50 targets	185 – 215

John Alexander
West Askew
Will Benton
Brandon Byrd
Robert Cartright
Michael Cross
Barret Folk
Kent Francis
Trip Hale
Carter Higdon
Graham Jones
Gunther Lee
Kirk Malmo
Jack Montgomery
Matt Preston
Jack Steffner
William Ware

Drew Alston
Skip Aymett
Stephen Bowie
John Carr
John Catmur
Dylan Cunningham
Michael Folk
Will Green
Drew Hammond
Barrett Huggins
Wesley Jones
Win Loeb
Scott McClintock
Chase Moore
Phillip Russell
Paul Stephens
Michael Wilder

William Amos
John Barton
Thomas Brooks
Ian Carruthers
Wylie Coleman
Matt Edwards
Collin Fountain
Drew Haight
Lowell Hays
Luke Jensen
Paul Kennedy
James Long
Mac McCormack
Buck Morris
Reid Sanders
Will Stokes
Jackson Woodall

Will Anthony
Jim Benton
Elliot Bryant
Will Carter
George Coors
Josh Feler
Roy Fox
Bo Hale
Jack Heflin
Cliff Jones
Jim Kyle
Austin Magruder
Emmet Montgomery
Phillips Morrison
Shelby Smith
Kristof Tigyi

"The laser guns are like target practice for laser quest."

-Skip Aymett

Head Coach
Patrick McCarroll

Assistant Coaches
Jim McColgan
Howard Misner
Chris Park
Dax Torrey
Mike Whiteside

ATE CHA-ONS
2007

Fall Sports

Football

Global warming made the summer practices hellish, but the Owls survived and were ready for the season to begin. The season started with a win over Ridgeway, becoming the first class to go 4-0 in the Bridges Kickoff Classic. After a couple of tough losses to CBHS and Cookeville, the Owls rebounded to finish the regular season with three straight shut-outs. Those scores helped to tie the record of six shut-outs in a single season. The team was led to the first round of the TSSAA playoffs by twenty-three seniors before ending the season with a disappointing loss to Father Ryan. Now we'd like to give some shout outs: Mad props to Tucker and the Crossbones Crew, Shoptaw for leaving each game early in order to get Ann home by curfew, Malcolm and Wills for showing up at halftime every game, Coach Bo for establishing his Fascist regime in the lockerroom, and Coach Rogers for meeting that guy in the parking lot after the game.

"Be a leader."
- Coach Finney

1	Barret Folk	DB
2	Taylor Reed	WR
3	David Tillman	RB
4	Chris Taylor	DB
5	Lowell Hays	DB
6	Will Benton	TE
7	Joel Moss	DB
8	Sam Harris	DB
9	Franklin Martin	DB
10	Johnny Carson	QB
11	Barry Brunetti	QB
12	Michael Folk	QB
13	Jake Rudolph	DB
14	Blair Wright	QB
15	Austin Smith	LB
16	Matt Williams	WR
17	Stephen Maroda	K
17	Jack Novotny	WR
19	Kimbrough Taylor	WR
20	Keith Mcbride	RB
21	Matthew Schaefer	WR
22	Scott Mcclintock	LB
22	Tyler Flowers	WR
23	Mitchell Thompson	DB
24	Kirk Malmo	DB
25	Rhobb Hunter	DB
26	Palmer Hunt	DB
27	Stephond Allmond	RB
28	Walt Wepfer	RB
30	Graham Jones	RB
31	Daryan Barnes	RB
32	Will Stokes	TE
33	Barry Hillyer	[illegible]
34	Deandre Jones	[illegible]
35	Christian Kauffman	[illegible]
36	Walter Barnett	[illegible]
37	Thomas Womble	LB
38	Elliott Bryant	DB
39	Hank Hill	RB
40	Jared Davis	[illegible]
41	Eli Wilder	[illegible]
42	Sayle Atkinson	[illegible]
43	Andrew Gardella	DB
44	Michael Wilder	LB
46	Blake Anderson	DB
47	Barrett Huggins	DL
48	Patrick Boyer	DB
49	Buddy Morrison	WR
50	Jonathan Weaver	LB
51	Harrison Martin	LB
53	Michael Edwards	LB
55	Michael Delugach	OL
57	Whit Carr	OL
58	Clayton Furr	LB
59	Drew Karban	10 OL
60	Wesley Shannon	11 DL
61	Matthew Edwards	12 OL
63	Conner Davis	10 OL
63	Parker Wilson	10 DL
64	Jack Heflin	12 OL
65	Will Anthony	11 DL
66	Kyle Lucas	12 OL
67	Cliff Jones	11 OL
68	Vance Montgomery	12 OL
69	Cameron Crawford	10 DL
70	Andrew Amos	12 DL
71	Jack Steffner	11 DL
72	Roy Fox	11 DL
73	Phillips Morrison	10 OL
75	Nathaniel Kastan	12 DL
76	Eric Sheppard	12 OL
77	Luke Wynn	12 OL
78	William Paxton	11 DL
79	Gray Manhein	10 OL
80	Nick Nash	12 WR
81	Hunt Hensley	10 LB
82	Louis Jackson	10 DB
83	Austin Alexander	12 DB
84	Dylan Cunningham	11 TE
85	Derek Haynes	11 TE
86	Connell Hall	12 TE
87	Collin Fountain	12 WR
89	Daniel Clark	10 DB
91	Scott Edwards	12 TE
92	Bryan Crenshaw	10 TE
94	Ian Stockstill	10 DL
95	Spencer Fong	10 LB
96	Wylie Coleman	10 DB
97	Andrew Chinn	10 LB
98	George Coors	11 TE
99	Andrew Maroda	11 DB

Head Coach
Bobby Alston

Assistants
Bo Bohannon
John Cady
Mark Chubb
Jerry Ellis
Kyle Finney
Tommy Harrison
Shaun Gehres
Orlando McKay
Glenn Rogers
Johnny Jones
Scott Vogel

7th Grade

2 Reggie Anthony
5 Jordan Rogers
6 Marcellous Jiles
7 Jefferson Douglas
8 Fraser Humphreys
9 Fort Robinson
14 Charlie Goodfellow
15 Jake Rudesill
16 Jonathan Wilfong
17 Jak Kinney
19 Andrew Miller
22 Wells Jackson
23 Edward Lake
24 Matt Bolton
25 Anthony Miller
26 James Burnett
27 James Rantzow
28 Trey O'Bannon
29 Jordan Jennings
30 Josh Patterson
31 Jackson Loeb
33 David Montgomery
34 Seth Carson
36 Peyton Klawinski
37 Tate Lowrance
38 Kyle Gossett
39 Cole Flemmons
42 Chima Onwuka
44 Colin Butler
47 Grant James
48 Andrew Renshaw
49 Van Putman
52 Wills Abston
53 Alex Weaver
54 Trey O'Neal
55 Anthony Horton
56 Sylvester Tate
57 William Hoehn
60 Tripp Crews
62 Tiger Adams
64 George Byars
66 Chris Evans
67 Chris Fiedler
68 Srujan Bethi
71 DJ Walker
72 Jordan Owens
73 Tali Abdun
74 Shaheen Mokhtari
75 Alec Ossorio
76 John Lewandowski
77 Mack Weaver
78 Mark Griffee
79 Philip Aiken
80 Derrick Baber
82 Hurston Reed
83 Wil Rainer
84 Chaz Kemp
85 Hall Ballinger
86 Will Kaelin
87 Warren Ball
88 Eric Mabry

Coach
Jim Burnett

Assistants
Mark Pera
Craig Christenbury
Rankin Fowlkes
Scott Williams

8th Grade

1 Paul Randolph
10 Caleb Ketler
11 Wes Amick
12 Jazz Singh
14 Joe Morrsion
15 Victor Cole
16 Toby Baker
20 Justin Dorning
21 Gerald Thomas
24 Garrott Graham
26 Alex Dale
28 Charles Belina
29 John Wilson
30 Jerrick White
32/65 Fabian Chacon
37 Fowler Gregersen
38 Robert Neel
42 Danny Galvin
43 River Morris
44 Daniel Harris
46 Will Hergenrader
49 Nick James
50 Corey Clay
54 Nicholas Vergos
55 Alex Crump
61 Blake Berry
62 Drew Stevenson
63 Mason Redmont
66 Jace Watkins
72 Britt Colcolough
74 Ben Benton
75 Jackson Cross
77 Daniel Cunningham
80 Aaron Noble
81 Heath Wilder
82 William Hammond
86 Spencer Gruber
88 Chris Eddings
95 Trip Underwood

Coach
Bobby Wade

Assistants
John Barton
Jay Webb
Larry Heathcott
David Thompson

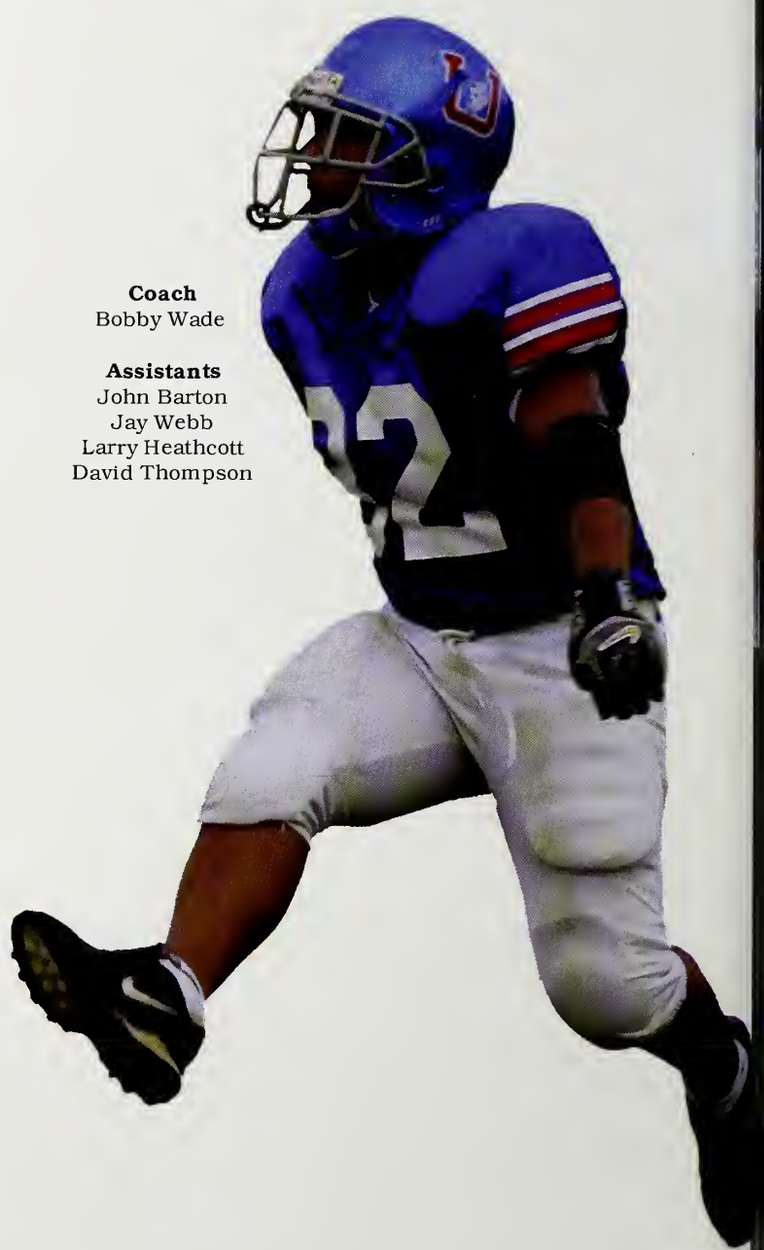

9th Grade

1 Julian Addison
2 Sam Cox
3 Matthew Leflore
4 Hunter Krauch
5 Terrence Cole
7 Noah Hanover
9 William Hepner
10 Michael Glenn
12 William Cross
13 Britt Mcguire
15 Stephen Valentine
16 Forrest Baty
18 William Pickering
19 Clifton Jordan
20 Landon Finney
21 Philip Overton
22 Jason Manis
23 Wilson Luttrell
24 Jian Yin
26 Johnny Gibson
27 James Davies
29 Tripp Dearman
32 Boyd Culbreath
35 Quay Stallworth
39 Elliott Collins
42 Charles Sligh
44 Russell Scott
46 Henry Dickinson
48 Chris Carter
49 Jordan Keesee
50 John Hudson
51 Joey Notowich
52 Joel Saslawsky
53 A.J. Swain
54 David Ursic
55 Conner Caruthers
56 Avery Tosi
60 Ben Roberts
66 Rob Dickinson
67 Witt Meloni
68 John Hollingsworth
70 Ben Zambetti
74 Zach Erickson
77 Chip Williams
80 John Edwards
81 Conner Bernhard
82 Wells Prather
84 Max Sheppard
88 David Hernandez

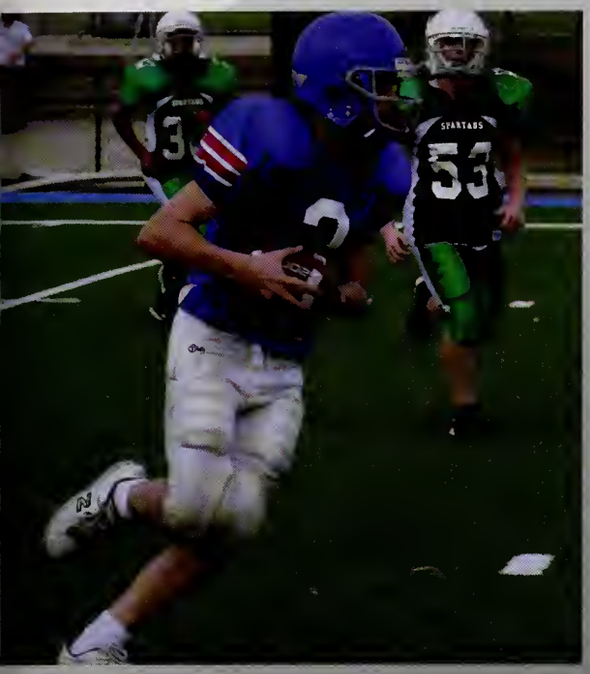
SPARTANS
53

24

32

GOLF

Under the leadership of team captains Paul Billings and Jay Snyder along with head coach Greg King the varsity golf Owls continue to prove that they have what it takes to impress U. The team amassed an outstanding record of 37-3 and claimed victories at the Spartan Invitation, the Regional qualifier for the State Championship, and culminated their 2007 season with a runner-up finish at the Division II AA State Tournament held at the Old Fort Golf course in Murfreesboro. The Owls shot a 299 (+11) on day two for a two-day total of 595, which was seven shots ahead of third-place MBA. The Owls finished behind Baylor, who claimed their record fourteenth title.

Repeating Shelby League champions, the MUS Lower School golf team brought home the hardware on the wings of medallists Zach Olson's 34 (2 under par) for a second place finish, James David Duke's 40 at fourth place, Jake Rudesill's 42 for seventh place, and Thomas Farnsworth with a 46, and Van Putman with a 48.

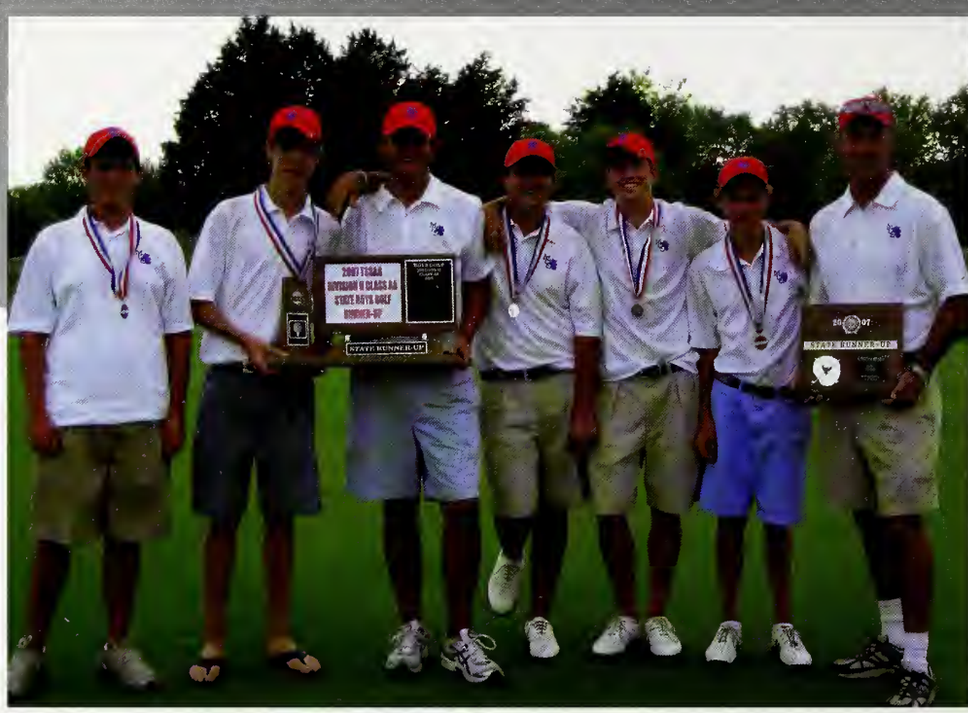

Varsity

Jay Snyder
Paul Billings
Drew Frisby
Jordan Brown
Mark Beanblossom
Wilson Orr
Holman Moores
Jerry Martin
Max Barousse
Daniel McLeod

Coach
Greg King

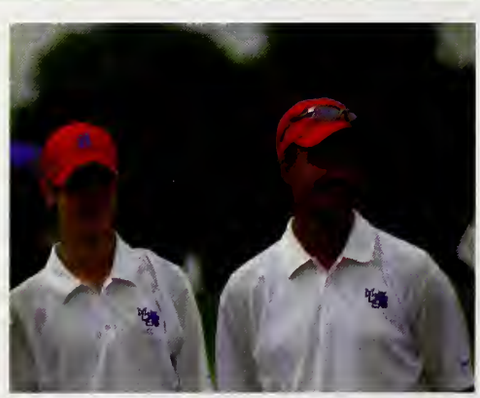

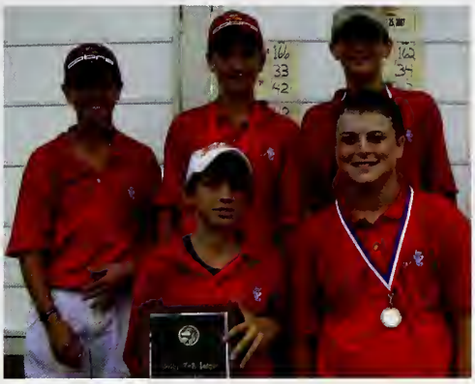

Lower School

Alan Craig
James David Duke
Thomas Farnsworth
Jake Greenstein
Lee Marshall
Trey O'Neal
Zach Olsen
Van Puttman
Ryan Reisner
Fort Robinson
Jake Rudesill
Frederick Scharff
Andrew Wilensky

Coach
Trey Suddarth

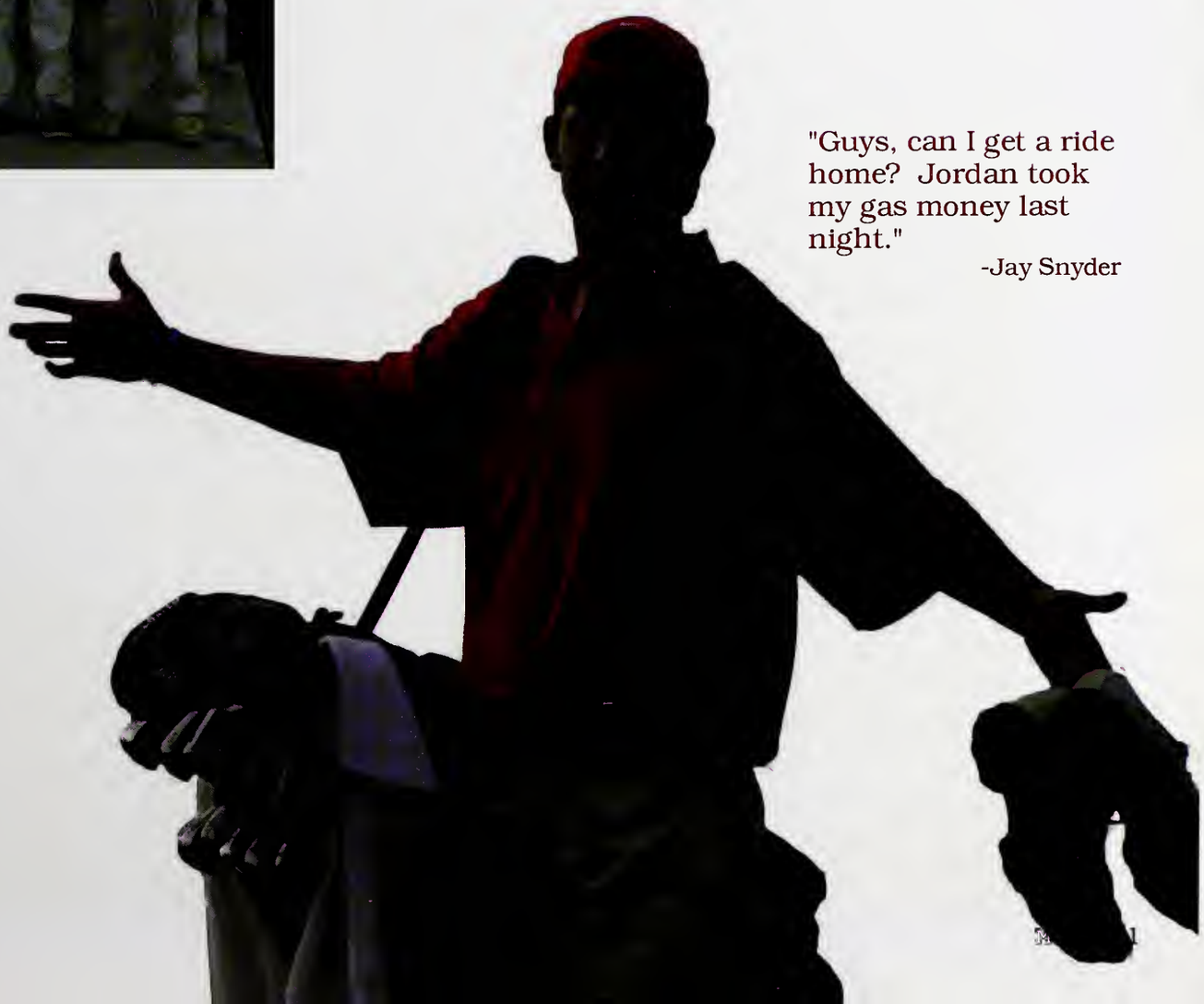

"Guys, can I get a ride home? Jordan took my gas money last night."

-Jay Snyder

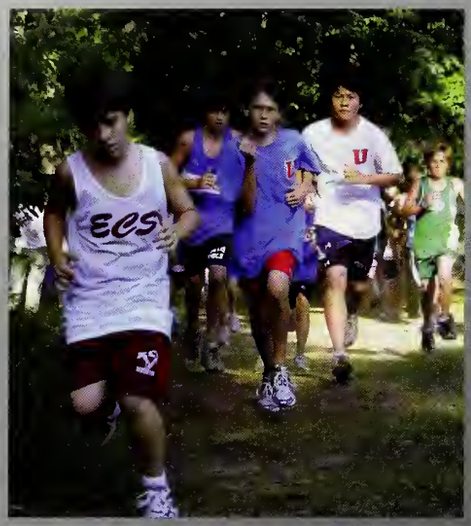

The MUS lower school Cross Country Team finished in the Shelby League Championship Meet at Shelby Farms. Team Scores: ECS-50, MUS-67, St. George's-75, Woodland-92, Briarcrest-98, Lausanne-120.

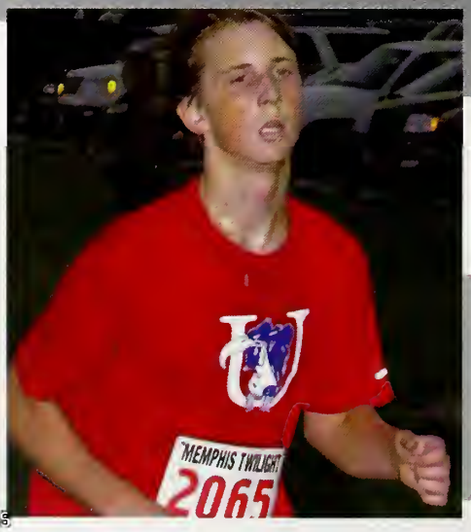

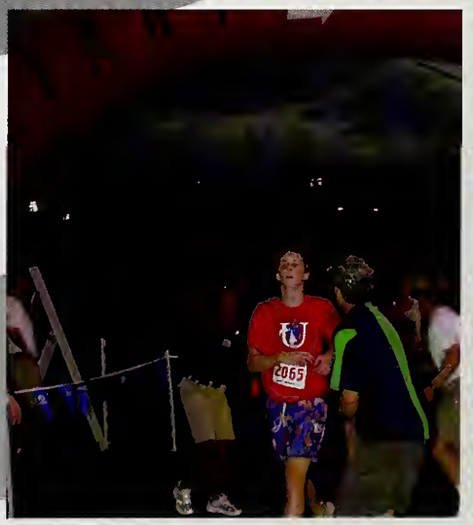

Cross Country

Led by seniors Josh Vieira and Alan Blount, the varsity cross-country team ended up fourth in the region with runners Josh Vieira and Matt Grisham qualifying for state, Grisham finishing eighth and Vieira finishing seventeenth. Throughout the season, the Owls, coached by Joe Tyler, also claimed third in the opening race at Shelby Farms, sixth out of sixteen teams in the Nineteeth Annual Frank Horton Invitational, sixteenth of thirty-four in the Brooks Twilight Race, and fifth of nineteen teams in the Shelby County Championship meet. Although the Owls did not reach the state tournament as a team, this season showed great improvement and will serve as a building block for the younger runners and the upcoming season.

The lower school had a successful season under coach Matt Bakke, finishing second in the Shelby County Championships, finishing close behind ECS and beating St. George's, Woodland, Briarcrest, and Lausanne.

Lower School
Ross Warner
Healy Fuess
John Oates
George Ormseth
Tate Yawn
Scott Freeburg
Charlie Freeburg
Eli Goldstein
Lane Sally
Jared Carson
Colin Donaghue
Robert Brennan
David Brandon
Buckner Hasenmueller
Will Jones
Jordan Andershock
David Lee
William Mann
Chip Womack
Nathan Franklin
Lee Marshall
Michael Green
Andrew Raves
Austin Riggins
Stone McSpadden
Grayson Andrews
Morgan Hunt
Drew Hutson
Tripp Mattis

Coach
Matt Bakke

Varsity

Alan Blount
Shea Gabrielleschi
Matt Grisham
Thomas Ivy
Alexander Kaltenborn
Matthew Murphy
Reid Sanders
Josh Vieira
Bobby Bell
Adam Crow
Blake Hennessey
Landon Holmes
Spencer Hunt
Ben Khouri
Jack Klug
Clint Montgomery
Stephen Newton
Tho Nguyen
John Riggins
Thomas Silas
Michael Sousoulos

Coach
Joe Tyler

"It's all about the U."
-Team Motto

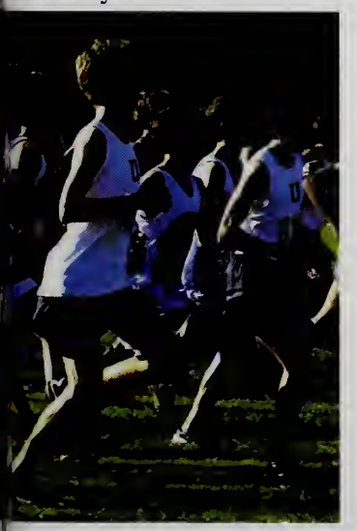

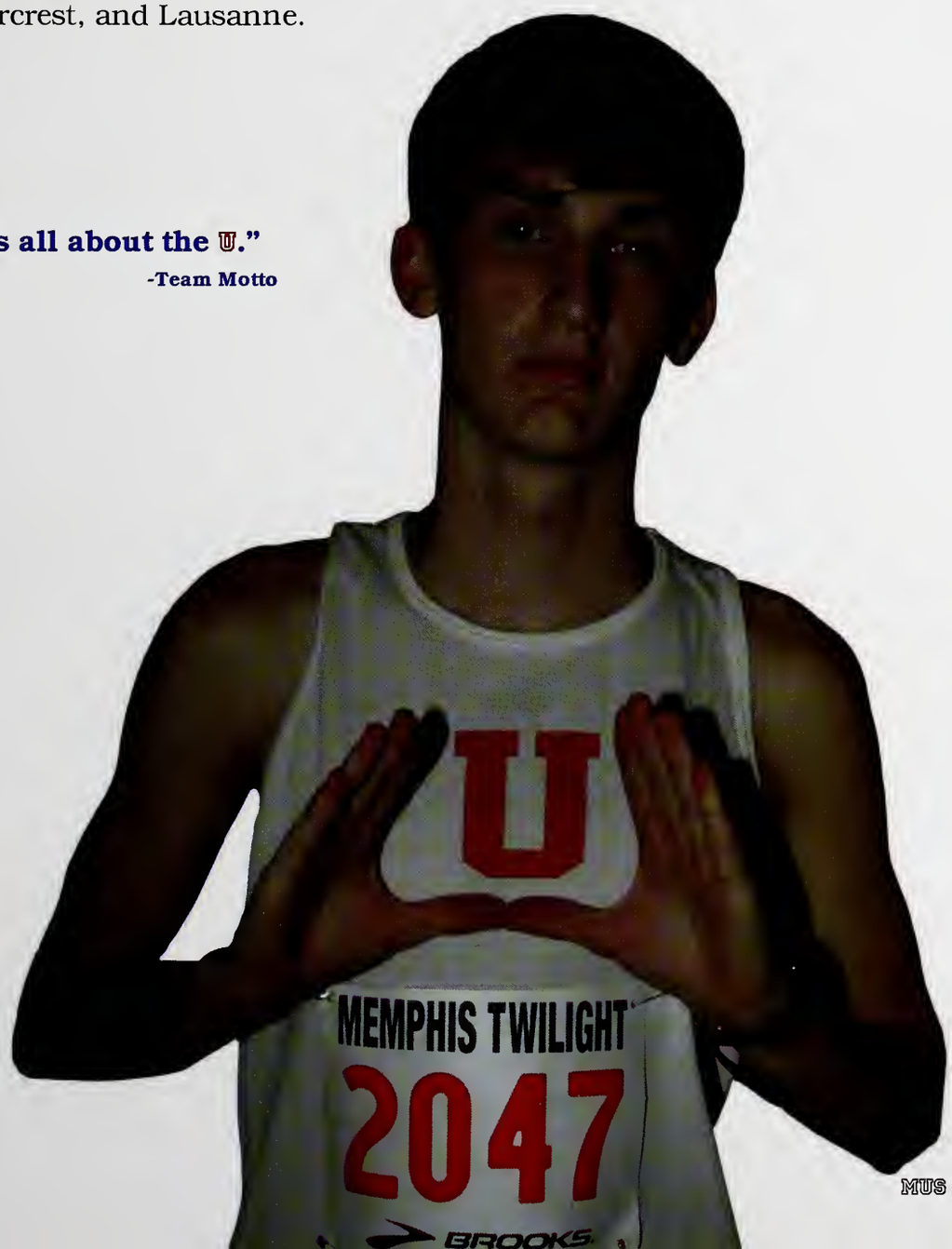

Winter Sports

"One thing that helped this team was that we didn't have any stars. We practiced as a team, played as a team, and won as a team."
- Captain Ross Montague

Varsity
Barry Brunetti
Nick Nash
Robert Counce
Ross Montague
Dylan Cunningham
Ben Benton
Taylor Reed
Parker Joyner
Kevin Gray
Teddy Klug
Jordan Brown
Virgil Deanes
Will Pryor
Ben Pelz

Head Coach
Jerry Peters

Assistants
Matt Bakke
Mark Counce

Basketball

As the returning Division II State Champions, the basketball team had high expectations entering the 2007-2008 season with seniors WIll Pryor, Ross "Jumpstop" Montague, Kevin Gray, Parker Joyner, Nick Nash, Teddy Klug and Ben Pelz. Team Captains Kevin Gray and Ross Montague knew that this young team would have to overcome some struggles that come with inexperience. The Owls began the season in style, winning eight out of their first nine before losing two out of three at the Carbondale Tournament over Christmas break. The team then entered regional play against one arguably the toughest Division II regions in recent history. The team went 5-3 in district, with loses to CBHS and Briarcrest, and wins over ECS, Briarcrest, and St. Benedict. The team seemed set for a sub-state birth, but first had to finish top-three in the district. After a close loss to CBHS in the first game of the tournament, the Owls had to beat the ECS Eagles for the third time to advance to sub-state. In heartbreaking fashion, MUS fell by three points to the Eagles. However, the Owls have nothing to be ashamed of finishing fourth in an incredibly strong district, and look to have another strong season next year with returning starters Jordan Brown, Robert Counce, and Taylor Reed, and also contributors Barry Brunetti, Vergil Deans, and Dylan Cunningham.

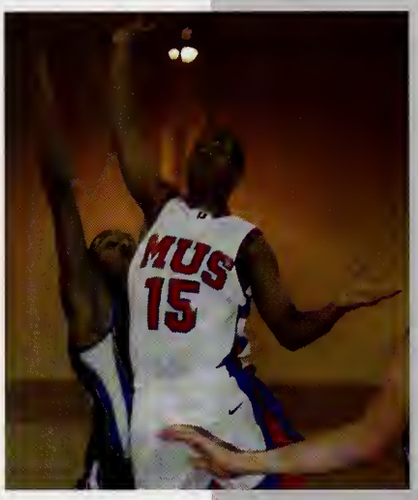

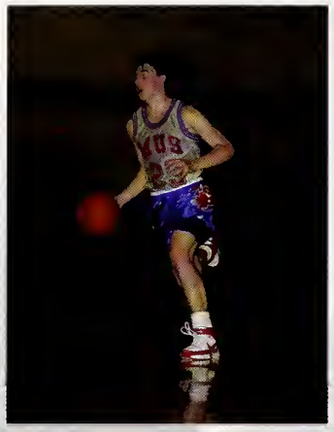

JV

Stephond Allmond
Joseph Amagliani
Mathieu Baker
Ivan Denson
John Michael Hoyle
M. J. Isbell
Nigel Isom
Travis Nauert
Peter Rainer
Jake Rudolph
Matthew Schaefer
Mitchell Thompson

Coaches
Matt Bakke
Mark Counce

Ninth Grade

Terrence Cole
William Cross
Jake Deason
Henry Dickinson
Rob Dickinson
Zach Erickson
Jordan Keesee
Jack Klug
Matthew LeFlore
Britt McGuire
Wells Prather
Whit Thornton

Coaches
Joe Tyler
Dax Torrey

Eighth Grade

Toby Baker
Britt Colcolough
Daniel Cunningham
Alex Dale
Justin Dorning
Chris Eddings
Danny Galvin
William George
Wil Hergenrader
Joe Morrison
Lane Sally
Heath Wilder
Andrew Wilensky

Coach
Trey Suddarth

Seventh Grade

Reggie Anthony
Derrick Baber
Colin Donoghue
William Hoehn
John Lewandowski
James Rantzow
Remy Rea
Hurston Reed
Fort Robinson
Jordan Rogers
Jake Rudesill
Bobby Scott
Jonathan Wilfong

Coach
Dax Torrey

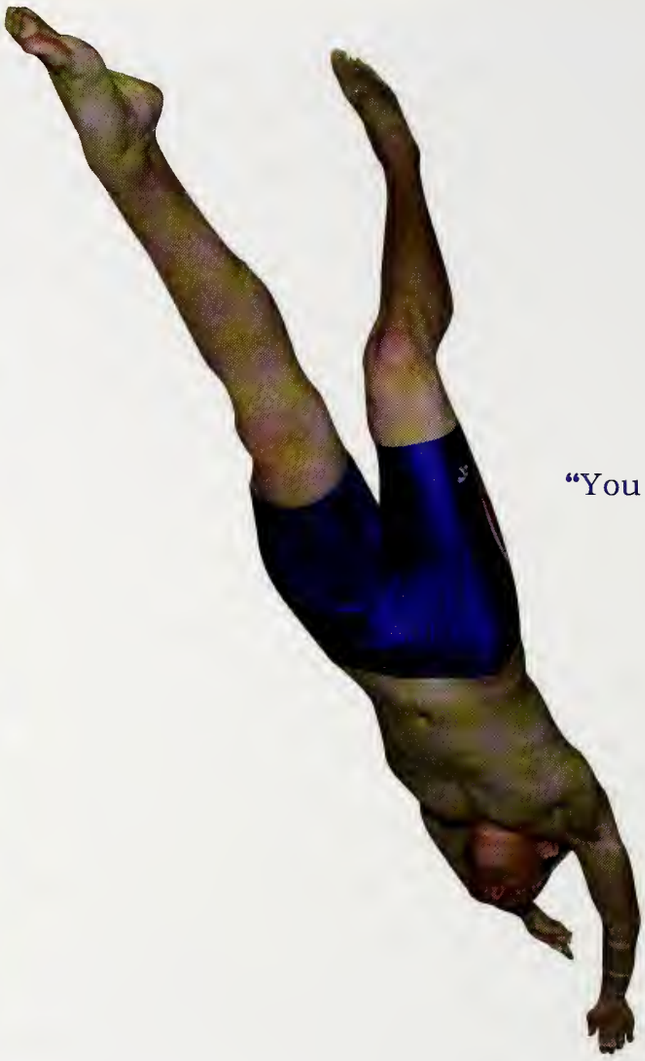

"You guys really are a team."
- Coach Clark

This year's varsity swim team has been a huge success. With twenty-nine swimmers on the team this year, the Owls had enough swimmers to dominate during the regular season. During the regular season, the Aquatic Owls were a combined 30-2 against Memphis-area teams, including a second place finish in the Memphis High School Invitational, a ninth place finish at the prestigious McCallie Invitational, and a third place at the also-prestigious Excel Invitational. The McCallie and Excel meets were against teams from across the state of Tennessee, as well as other elite schools from the South. Therefore, the Owls' performances at both meets were incredible.

After completing a successful regular season, the Aquatic Owls looked to do well at the Shelby County Championships, a swim meet featuring every swim team from Shelby County. The Owls finished second in the meet, and many new personal records were set. Finally, the Owls looked toward the Tennessee State High School Swimming Championships, a swim meet featuring every swim team from the entire state. At the state meet, the Owls finished in 28th place, a school-best finish. A 28th place finish may not sound good, but considering that there were 100 teams at the meet, it is actually very impressive. Throughout the season, there were ten new MUS records set, including record-setting performances in the state meet by Chris Kennedy and Alexander Kaltenborn. Although the MUS Swim Team loses a number of talented seniors from this year's team, a solid crop of rising freshmen look to help continue the winning swimming tradition.

Swimming

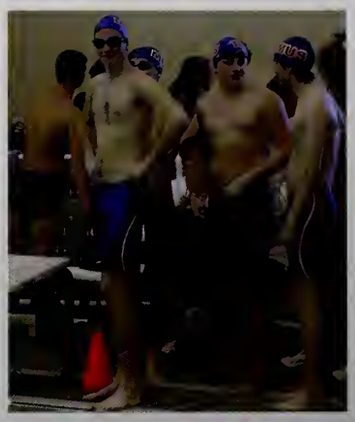

Varsity

Seniors
Riley Clark
Chris Kennedy
Kenny Krzyzkowski
Owen Mercer
Jack Montgomery
Samir Sheth
Mark Vives
Luke Wynn

Juniors
Johnny Dillon
Turner Morehead
Robert Threlkeld
Robert Vestal
Tucker Witte
Forrest Wortham

Sophomores
Daniel Clark
Chase Harriman
Alexander Kaltenborn
Emmett Montgomery
John Straton
Peterson Wellford

Freshmen
Aditya Biswas
Tony Bui
James Davies
Taylor Jordan
Ethan Landau
Aadit Malhotra
Mason Soun
Drew Thibado
Richard Twardzik
Bryan Zhang

Coach
Laurie Clark

Lower School

Charles Belina
James Burnett
Healy Fuess
Michael Green
Buckner Hasenmueller
Nedas Jakstas
Peyton Klawinski
Taylor Martin
Daniel McGowan
Bennett Mercer
Chip Ogles
Austin Pretsch
Fort Robinson
Blake Smith
Alex Taylor
Crews Wellford

Coach
Whitney Clark

Wrestling

"Compete to the best of your ability, never take an opponent for granted."
-Coach Gehres

Lower School

Philip Aiken
Jared Carson
Jackson Cross
Alex Crump
Chris Fiedler
Joe Hoffsommer
Anthony Horton
Morgan Hunt
Michael Jalfon
Nick James
Jordan Jennings
Jackson Loeb
Tate Lowrance
David Montgomery
Chris Morgan
River Morris
Robert Neel
Andrew Raves
Matthew Reid
Andrew Renshaw
Sam Rosenberg
D.J. Walker
Markus Williams
Jake Woodman

Coach
Steve Hendricks

Varsity

Jake Abston
William Alexander
Andrew Amos
James Arnold
Fadi Assaf
John Battle
Steven Bell
Kyle Brown
Elliott Collins
Robert Cowan
Constantine Cui
Barret Folk
Andrew Gardella
Klaus Garcia
Carson House
Eli Goldstein
Sam Goldstein
Bo Hale
Barrett Huggins
Cliff Jones
Nathaniel Kastan
Amir Khan
Jonathan Kim
Marcus Livesay
Andrew Maroda
William McGehee
Trip McLaren
Zeno Mercer
Lee Moodley
Jim Moore
Gabriel Oigbokie
William Parker
Will Rasch
William Reid
Phillip Russell
Billy Simco
Avery Tosi
David Yanisheviski

Coach
Shaun Gehres
John Knaff

The wrestling team, led by coaches Shaun Gehres, John Knaff, and Steve Hendricks, finished with an 11-6 dual-meet record for the season. Led by captains Sam Goldstein, William McGehee, and Nathaniel Kastan, the team opened the season with the Blackhorse Tournament, medalists included Andrew Maroda (6th place), Sam Goldstein (5th place) and Nathaniel Kastan (4th place). A week later, at the Call of the Wild tournament, the team finished in 5th place in what has proven to be a tough team dual tournament over the past few years. After the holidays, the team won its first individual tournament in the history of the school, with individual winners William Alexander, William McGehee, and Sam Goldstein, in Alabama at the Logan Martin Invitational. Other notable place-winners in the tournament were Andrew Maroda (third place), Nathaniel Kastan (fourth place) and Barrett Huggins (third place). The team added to the trophy case, as they successfully defended their first place finish from last year at the Viking 8 Duals in Alabama. For the eighth consecutive year the team qualified for state duals, where the team competed well and finished in the top 8 in state. And at the individual state tournament, nine student-athletes made it through to the round before medaling. Although only two made it through to medal rounds, the other wrestlers made a contribution to the overall standing of the team. In the medal rounds, Sam Goldstein finished with a fifth place finish, and Nathaniel Kastan took fourth place. The team finished eighth overall at the individual tournament. Congratulations on a great season! 1, 2, the U!

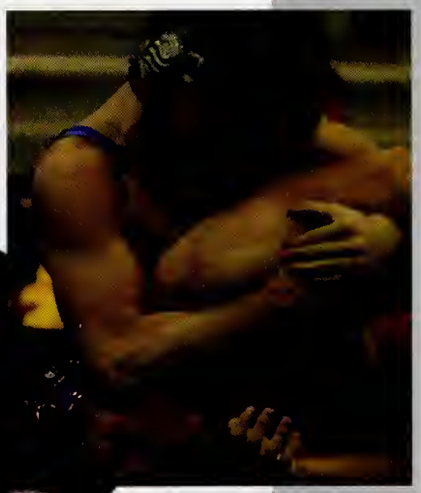

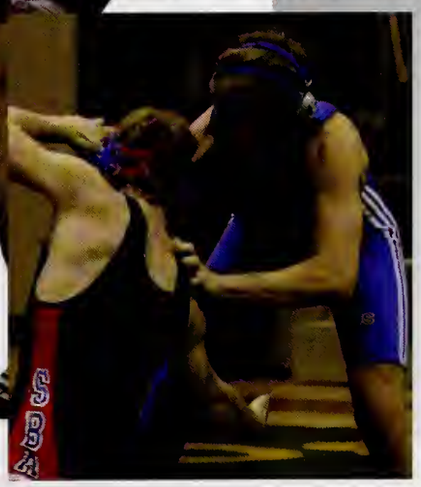

MUS Life

In the Beginning . . .

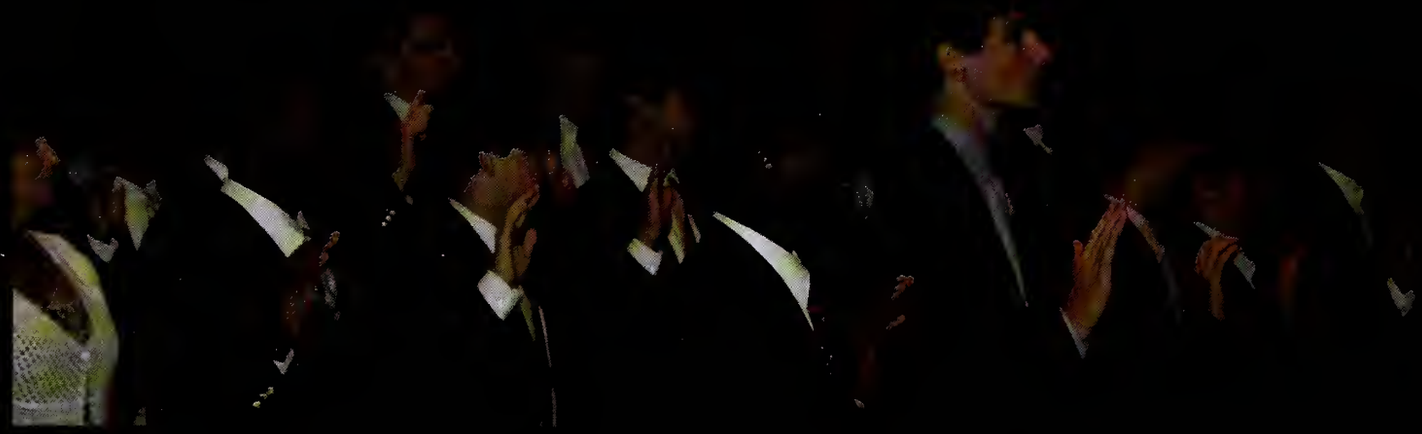

On my honor...

Eager greeter Jay Snyder offers a welcoming smile.

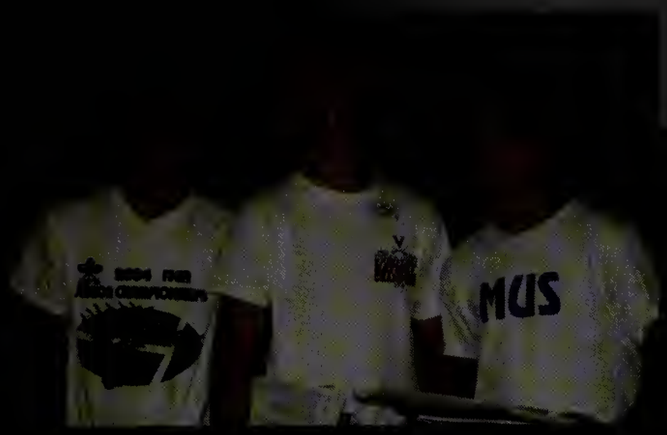

Unfortunately, these new books will inevitably end up in a bonfire (or the Lost and Found).

Our honor defines U.

Another sucker gets signed up at the Activities Fair.

A little love kicks off the Bridges Classic and the football season.

Young owls hoot as they bound at Owl Camp.

Parents get a chance to check out the teachers at Back to School Day.

Football Homecoming

2007 Football Homecoming came early. Jerseys, sleeveless tees, super heroes and villains, and the usual Homecoming shirts and grubby outfits filled the halls all week. Friday's pep rally was hosted by Vance Montgomery, with guest appearances by Xander "The X-Factor" Batey, Skip Aymett, Adam Gordon. Adam entertained with his stand-up routine and Xander with his cartwheels and musical composition. An injured homecoming queen, an easy 42-0 win against Northside, and the triumphant return of Lloyd the Owl (thanks to newcoming senior Chris Kennedy) certainly gave the students something to cheer about later that night. Concluding the evenings events, MUS students danced the night away to the sultry sounds of DJ Frederick "Hydro".

Ladies of the 2007 Football Homecoming Court: Megan Adams, Elizabeth Blankenship, Queen Cristen Garrett, Virginia Grayson, Cameron Lutrell, and Adelaide Thornton

Escorts: Michael Shoptaw, Michael Brennan, Will Pryor, Watson George, Malcolm Wood, and Whit Thornton

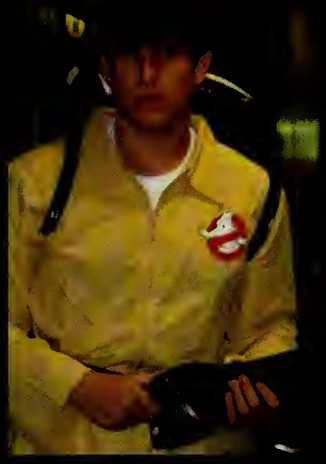

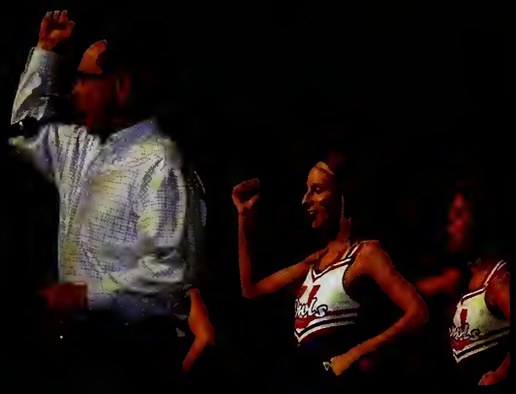

Mr. Haguewood performs his traditional fifteen snappy rahs, with the cheerleaders trying to keep up.

Kirk Malmo, DeAndre Jones, and Matthew Edwards perform their captain duty of giving an inspirational speech.

Nathaniel Kastan knows that Lloyd is ready to join the scuffle when the team needs him.

Basketball Homecoming

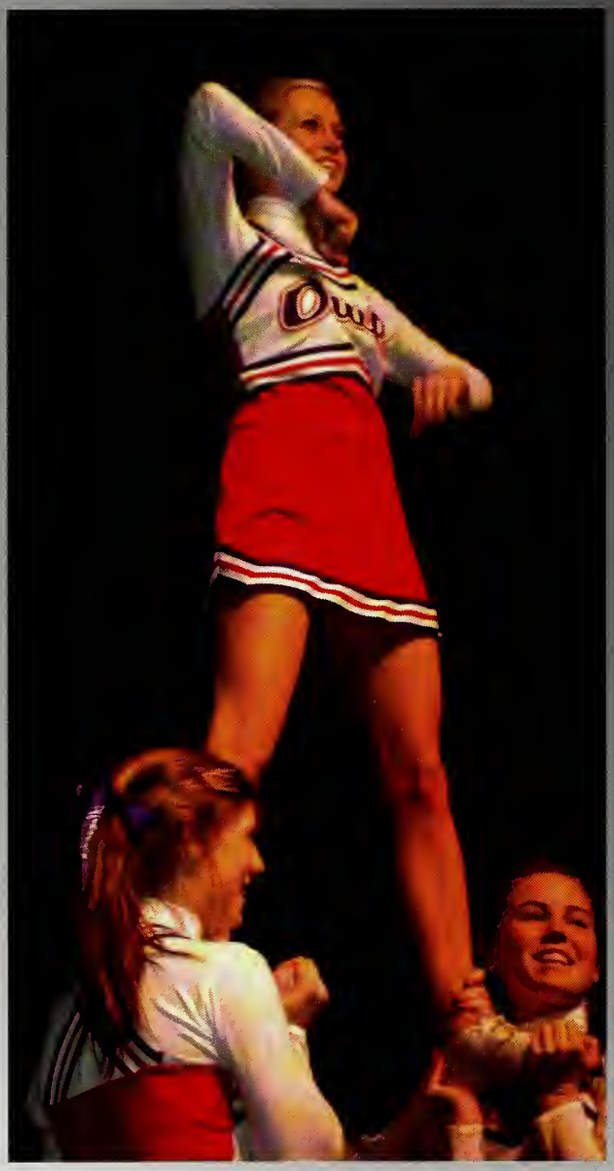

Basketball Homecoming 2008 was a week of festivities, costumes, and graffiti punctuated by a great pep rally, an unfortunate basketball game, and a "crunk" dance. Students spent the week in wacky headgear, red, white, and blue, black eyeliner, and grubby attire. On Friday, the students laughed along with Malcolm Wood, Adam Gordon, and the rest of the Student Council. However, even Peter Travis' zealous recital of every book in the New Testament couldn't spur our team to overcome the Brothers. After the disappointing 64-41 loss and a slight tardiness of the band, Owls danced their way back to happiness with 8-Ball and MJG in the Dining Hall.

Smiling girls in little skirts is all a great pep rally really needs!

Dylan Cunningham looks for an open pass.

Mustafa Motiwala and Robert Duffley get a little freaky.

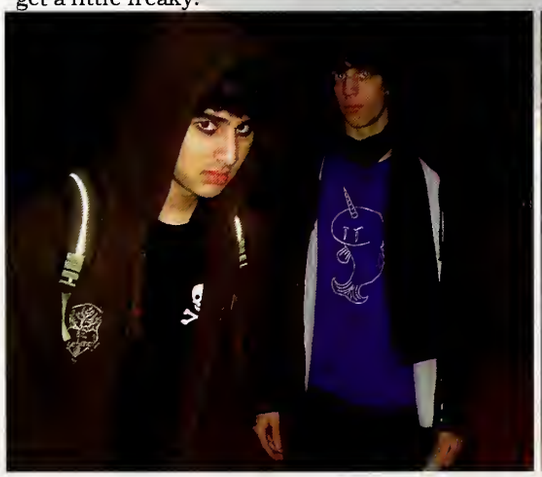

The crowd eagerly waits for the cheerleaders to do their dance.

Kevin Gray does a shout out during his and Ross' captain's speech.

The Homecoming Court: Parker Wade, Ann Butler, Sarah Cox, Jillian Smith, Sarah Jane Zanone, and Liz Martin.

The Escorts: Malcolm Wood, Michael Shoptaw, Vance Montgomery, Connell Hall, Jack Steffner, and Patrick Boyer.

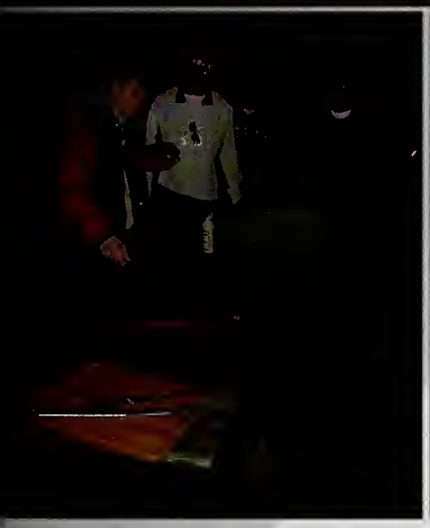

The cold night did not hamper Owl's fans from enjoying the best grill of the evening.

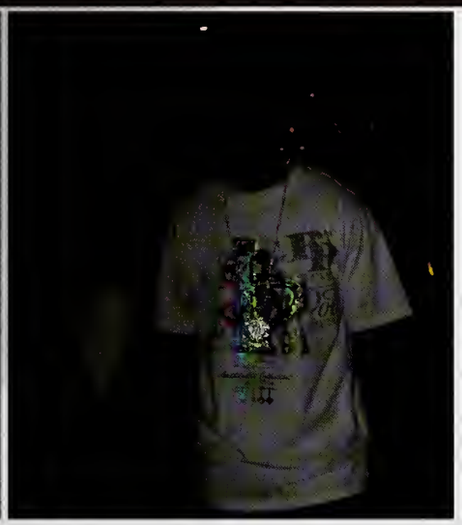

Chris shows the school what High Rollin' really looks like.

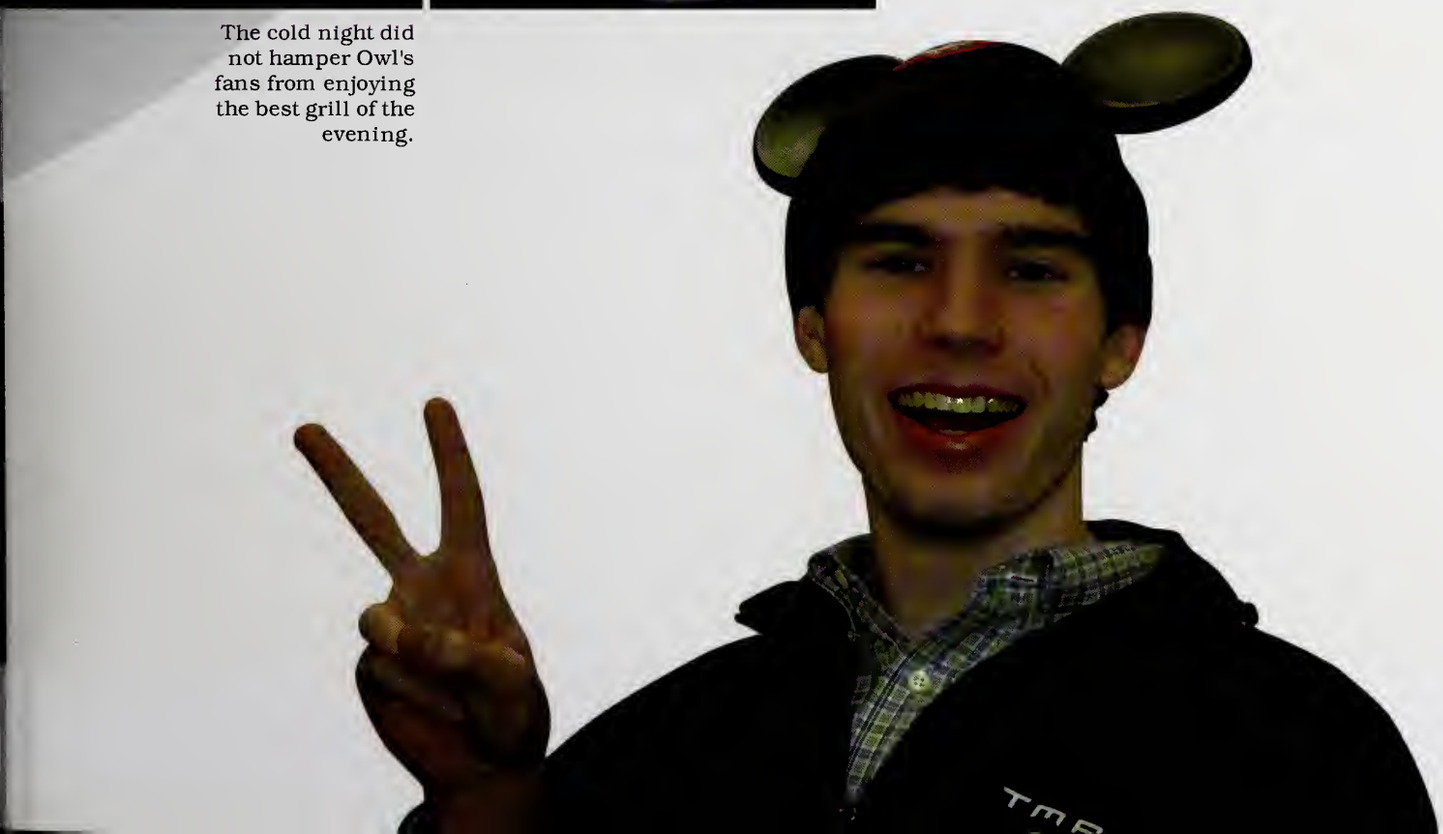

MUS Travels

MUS is fortunate to have great faculty that take students on journeys they will never forget. This year, Doc Winfrey and Coach Murphy sponsored a new trip that headed out west. The students were able to learn about the Native Americans in the states of Oklahoma, Wyoming, and New Mexico. Senor Hernandez took another group to his home country of Guatemala to be immersed in Spanish culture. Dr. Dalle and Coach Taylor spent their summer in Europe with two groups sponsored by Mr. Suddarth and Ms. Broadaway. Mr. Suddarth took his students to Italy to study Roman civilization. As her farewell to MUS, Ms. Broadaway took her group to study the modernist arts of Spain. With these many travels the students expand their knowledge and make lasting memories.

Storming the castle takes a while if you keep having to stop for pictures.

Hunting is a lot easier in Italy.

"Hey Ladies, is the weight room this way or that way?"

What could be classier than a Notre Dame Cathedral bench?

"Gentlemen, let's not start an international incident"

- Coach Taylor

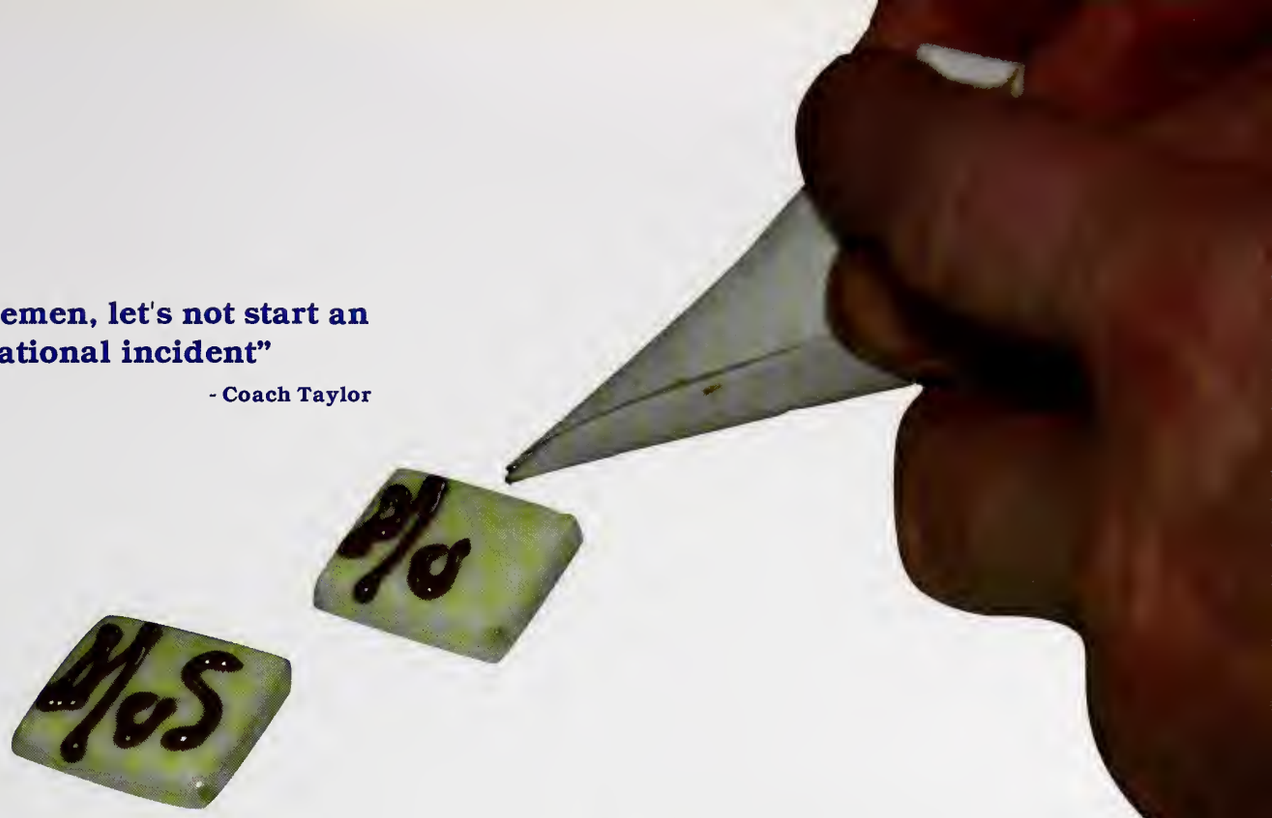

My gladius is bigger than yours.

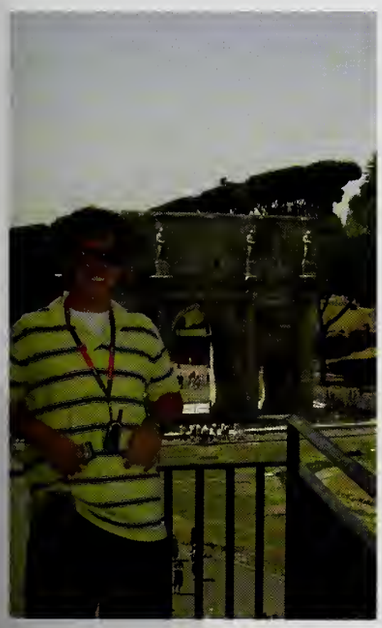

Jonathan Weaver celebrates his many student activity victories at the Arch of Constantine.

"Eric, are you sure that's not a mirror?"

Doc takes his students up in a hot air balloon, just like the Native Americans have been doing for thousands of years.

Doc teaches his tribe the ancient Native American art of posing for pictures.

A Year to Remember

LSU's 2007 National Championship has been largely attributed to their frequent use of the Pimp Hat.

As the Iraq War continues, nuclear tensions mount between the U.S. and Iran. Iranian President Mahmoud Ahmadinejad also refuses to shave his Writer's Strike beard.

Mayor Willie Herenton was re-elected for his fifth consecutive term in office. Again, maybe that hat proves to be an essential success tactic.

After his many amazing feats, Evel Knievel finally succumbed to pulmonary fibrosis.

In total, 82 tornadoes were confirmed during the 2008 Super Tuesday Tornado Outbreak that hit Tennessee and surrounding states.

After serving his time, Michael Vick hopes to work at PetCo.

With a background book sleeve cover the color of cheese, the final Harry Potter novel was released. How fitting.

Former Vice President Al Gore won a Nobel Peace Prize for his work on Global Warming.

The previously exiled Pakistani Prime Minister Benazir Bhutto was assassinated after being granted amnesty by President Musharraf.

United States Attorney General Alberto Gonzales and White House senior adviser Karl Rove are put in the hot seat over the White Houses' early involvement in the decision-making over the firing of U.S. attorneys.

The 2008 Presidential Race was in full swing as Barack Obama, Hillary Clinton, John McCain, and Mike Huckabee seeked to be the next Commander-In-Chief.

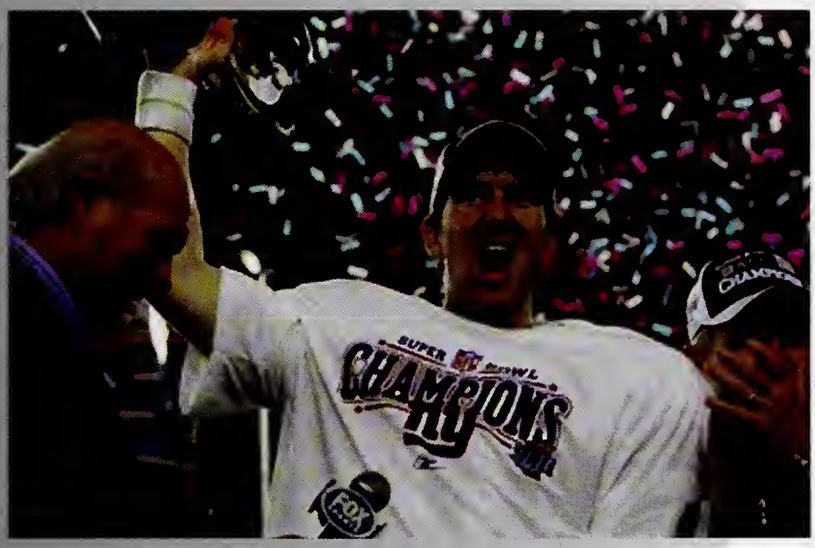

Eli Manning led the New York Giants to a massive upset of the previously undefeated New England Patriots in SuperBowl XLII.

Conflict broke out in the small town of Jena, Louisiana after a racial confrontation between several teenagers.

Former President of the Russian Federation Boris Yeltsin died from congestive heart failure in April.

College students across the country mourned the death of the thirty-two students killed in the Virginia Tech Massacre.

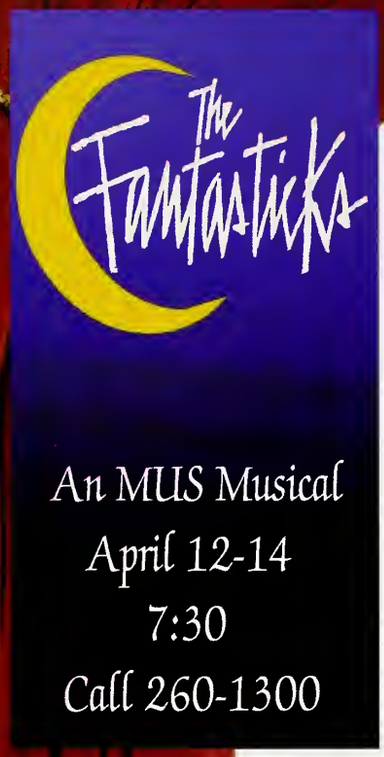

MUS THEATRE

The Fantasticks, directed by English and theatre instructor Flip Eikner, is a classic coming-of-age story featuring meddling, match-making fathers and their lovestruck children. The play stared MUS students Preston Battle, Robert Duffley, Hunter Edens, Alexander Fones, Ed Porter, and Peter Travis; Hutchison student Mary Claire Smythe; and St. Mary's Episcopal School student Erin Fisher.

Disney's *Beauty and the Beast* is the beloved tale of the Beast and Belle, whose love transforms Beast into a handsome prince. Staring in the production were MUS seniors Hunter Edens, Peter Travis, Alexander Fones, and William McGehee. Also staring were Amanda Castroverde and Lane Feler of St. Mary's, Amanda Tittle of White Station, and Corinne Mestemacher of Hutchison. Making his directing debue at Memphis University School was new faculty member Mr. Tim Greer. The theatre department will be loosing vauable talent with the graduation of lighting director Roger Chu. But, it will carry on with new talent like seventh-grader Sam Shankman, who gained the love of the audience with his portrayal of the Tea Cup.

MUS continued it's ever popular musical tradition with the Spring 2007 production of *The Fantastics* and the Fall 2007 production of *Beauty and the Beast.*

The Winter production of *Something in the Air*, a clever mystery in the film noir style, was directed by senior Peter Travis. The play stared MUS students William McGehee, Alexander Fones, Adam Gordon, and Hunter Edens. St. Mary's student Jenny Guyton and White Station's own Lilla Pivnick gave the cast it's feminine touch.

John Grayson spends his time wisely in Mr. Torrey's study hall.

Michael Green and Scott Freeburg (or is it Charlie Freeburg?) have lost the interest of their Hutchison lady friend.

Smythe and Dent groom future MUS faculty.

Grayson Andrews starts the year by signing his life away.

Hey, Rob, lower school was five years ago.

What are they teaching those lower schoolers?

Lower School Life

This is not fair. It is like seeing those old geezers driving around in Porsche convertibles.

Maybe the lunchroom needs to revamp the fat content of their food.

Mr. Smythe and Mr. Gehres demonstrate the proper dancing distance for lower schoolers.

So that's where Burger King gets their meat...

Harrison Rhea aeheives a state of zen while slaeklining.

Andy Stubblefield struggles through Coaeh Tenent's new intense training program.

Stephen Newton wonders what life is like outside of S-cubed.

Upper School Life

After multiple motoreyele erashes, Mr. Matthews releases his frustration on a helpless animal.

Is Austin Whitaker dancing or throwing up?

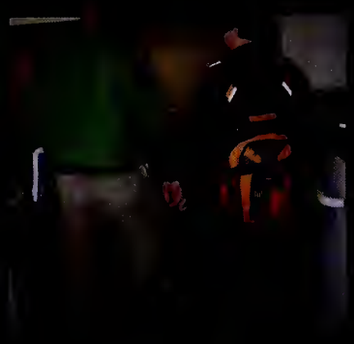

Students cherish the relationships they make at MUS.

Seniors prepare for college gaming.

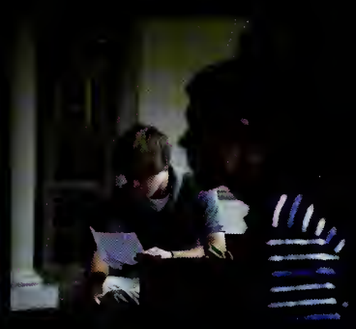

Students allow their crispitos to settle while Hank Hill reads a to-do list from his significant other.

Collin Fountain checks out John Fenton's sister on Facebook.

Jake Abston learns words such as "dormir" and "siesta".

"Don't hurt me, Kyle! I'm not very good."

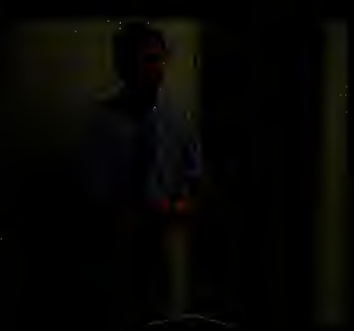

"Service! You're going down, Cory."

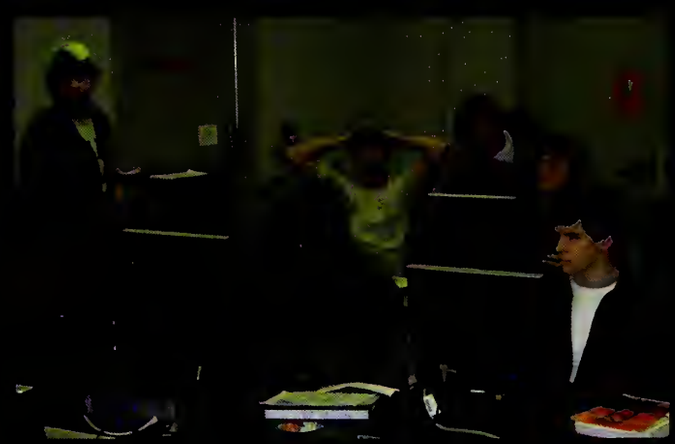

MUS values diversity...in all forms.

The Senior Lounge

Ping-Pong

Guitar Hero

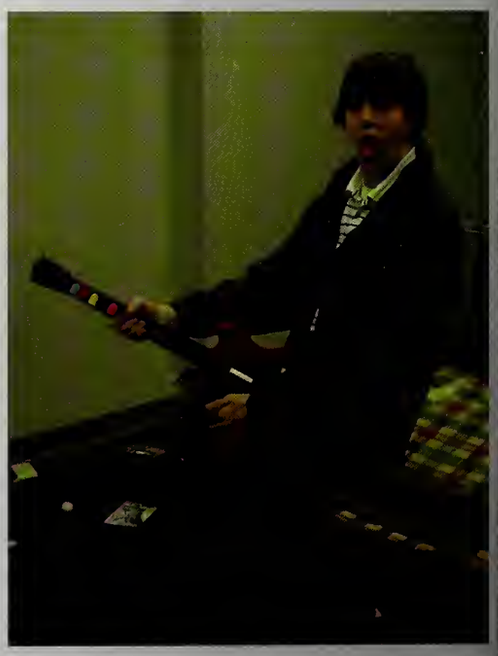

Gamecube

Halo

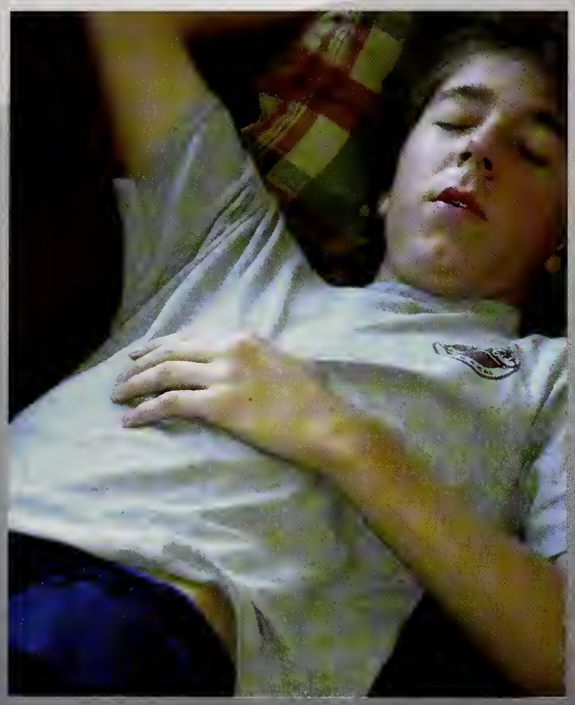

Sleeping

Gone, but not forgotten...

The pinball machine
Most of the ping-pong wall
Lindsay Lohan
The original lounge stereo
Approximately 12 different game controllers
Approximately 400 ping-pong balls
Working PS2's
Foosball

What's Hot

Andy Saunders
Law and Order
Raising the Roof
Ping Pong
Xbox 360
Beg to Differ
Black Out
Officer Wilkinson
Christmas Classics
Ferrakohn
Chris "Lloyd" Kennedy
Football Homecoming Queen
Bill
French Fries
Motorcycles
8-Ball and MJG
The Blacklist
Homecoming
Awkward silences
Lost
Super Smash Brothers Brawl
Giants

What's Not

Voices of the South
Fred Thompson
Wolf River Conservancy
Foosball
Red Rings of Death
The Father Ryan Band
Pink Shirt Tuesday
Central Defense
Guitar Hero 2
White Station
Purple Wave
Crutches
Hillary
$2.50
St. Francis
Graffiti
The Club
Going to class
Vance's announcements
Writers' Strikes
March 9th
Patriots

Very Special People...

Mrs. DeBardeleben

What brought you to MUS?
My three sons!

What is your favorite experience that you've had at MUS?
Traveling to the state tournaments with the golf, and wrestling teams.

What are some of the most ridiculous excuses you've heard for being late?
(a) My mom wouldn't wake up.
(b) I had to go back home to change my pants,please don't ask me why.

If you could give up or change one aspect of your job, what would it be?
I would like it if school started at 9:00 am.

If you could say something to the student body, what would it be?
Enjoy everyday at MUS, it goes fast and you WILL miss it when you're gone.

If you were going to take a group of students on a summer trip, where would that be?
London, I'm obsessed with the Royal Family.

What is the last book you have read?
Home to Holly Springs by Jan Karon

What is your favorite food from the lunchroom or what do you wish they would serve?
Mr. John's Chicken Soup is my favorite. I would love to have grilled Salmon.

What would you like to slip into morning announcements just to see if anyone is listening?
Peyton and Eli Manning will be in the Dining Hall today during Lower School lunch today.

If you could add a class to the MUS curriculum, what would that class be?
Interior Design 101, that's the only class I'm qualified to teach. (Everyone knows I'm not very clerical)

Mrs. Hurst

What brought you to MUS?
In 1988, the Upper School office expanded and needed another secretary. My friend, Betty Edwards, who worked for Mr. Boelte, asked me if I would be interested. I interviewed with Mr. MacQueen and Mr. Thorn, and I assumed they liked me, because here I am, twenty years later.

What is your favorite experience that you've had at MUS?
I honestly can't think of a favorite experience. Everyday in this job is special and different. One of the highlights of my years at MUS, was the Jean Barbee Hale Award in 2006.

What are some of the most ridiculous excuses you've heard for being late?
(a) A parent calling to tell me her boys were going to be late because they had to round up the horses that had gotten out of their pasture.
(b) My dog threw up on my bed this morning and my mother made me stay home and clean it up.

If you could give up or change one aspect of your job, what would it be?
I wouldn't change a thing!

If you could say something to the student body, what would it be?
Appreciate and cherish every day you have at MUS. The six years you spend here are over in a flash!

If you were going to take a group of students on a summer trip, where would that be?
I'd probably take them to Byhalia to see Mrs. DeBardeleben.

What is the last book you have read?
Beach Music by Pat Conroy

What is your favorite food from the lunchroom or what do you wish they would serve?
My favorite food from the dining room is the salad bar. I've even asked Mrs. Joe for recipes!

What would you like to slip into morning announcements, just to see if anyone is listening?
I've slipped a lot of things in the announcements by mistake and the person who catches them, is Mr. Haguewood. Such as, "Mrs. Hurst needs to see Mrs. Hurst"!

If your son was an incoming student this year, what advice would you give him?
Study hard, get involved, and be sweet to yo' Mama!

Special Imports

崔润邦

Runbang Cui
(Constantine)

What part of China are you from?
Northeast in China. The city name is Shenyang.

How was the transition to American life?
Pretty good, I like the USA pretty much, and the study life does not take me that much time, not under that much pressure. All the students and teachers are pretty nice to me. I love it pretty much.

What is your favorite food in the lunchroom?
It is the noodles with cheese, and steak.

What Chinese food do you think we should all try?
Chinese spicy food, I think is easy and pretty delicious to cook.

What aspect of Memphis life would you like to send back to China?
The environment is pretty good, more forest, more trees, and the air is fresh.

In your opinion, what is the strangest part of American life?
More free time, then you can do everything you want to do, especially time on sports, basketball.

John Fenton

John Fenton
(Frenchie)

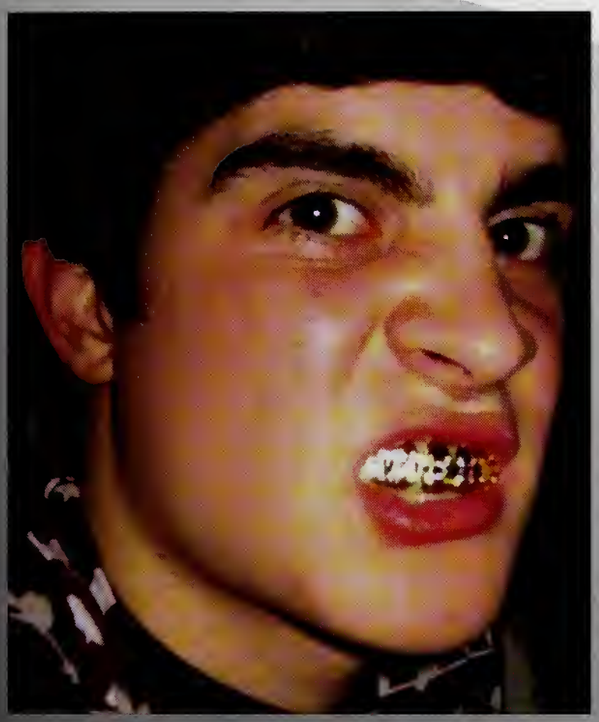

How was the transition to American life?
Hard and painful. Jetlag was horrid and so was the 100 degree weather I arrived to. Got a LOT better though!

What is your favorite American food?
Buffalo Wild Wings/Taco Bell. Trashy and cheap.

In your opinion, what is the strangest part of American life?
Reliance on transport/Inability to walk 100 yards/Jam bands.

What aspect of your homeland would you like to bring to Memphis?
Drinking age? If unacceptable then I suppose starting school at 9 and ending at 3. Nice.

What is the biggest difference between your school in England and MUS?
I have to try here.....

If you could say something to the student body, what would it be?
You're all pretty cool. You've all, to a person, been incredibly nice to me. Except Connell.

ADVENTURES OF HUCKLEBERRY FINN

Academics

Ellis Haguewood

Headmaster
Religion Instructor

Barry Ray

Upper School Principal
History Instructor

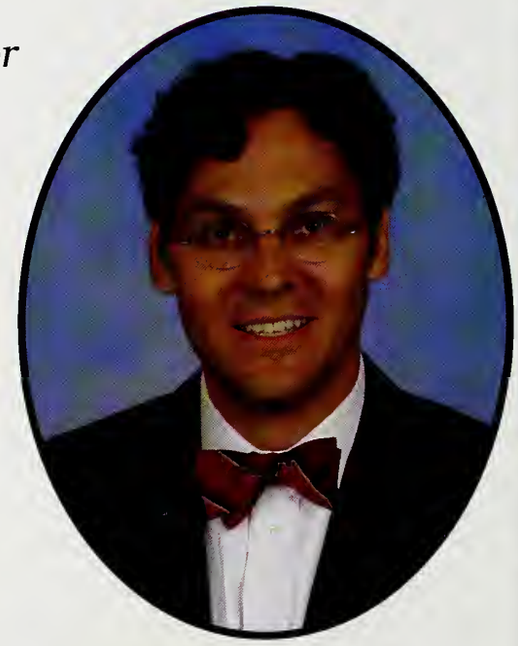

Clay Smythe

Lower School Principal
Religion Instructor

Administration, Faculty,

Nat Akin
English Instructor

Bobby Alston
Athletic Director

Nancy Arant
Librarian

Lin Askew
English Instructor

Sally Askew
English Instructor

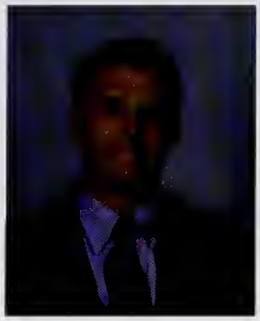

Emily Baer
Director of College Guidance

Matt Bakke
Physical Education Instructor

Terry Balton
Computer Instructor
Fine Arts Instructor

Bonnie Barnes
Director of Hyde Library
Library Science Instructor

Eddie Batey
Memphis Leaders Coordinator

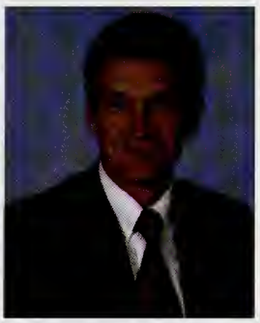

Vincent Beck
Science Instructor

Sheila Bohannon
Administrative Assistant

Laura Bontrager
Library Assistant

Peter Bowman
Fine Arts Instructor

Katie Broer
Assistant College Counselor

Rick Broer
Academic Dean

Tom Brown
Mathematics Instructor

Jim Buchman
Fine Arts Instructor

Maria Burke
Mathematics Instructor

John Cady
Student Life Director

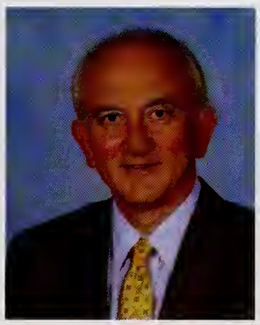

Julia Chesney
Assistant Director of Communications

Mark Chubb
Physical Education Instructor

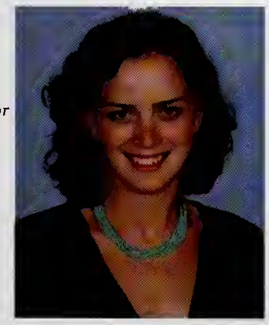

& STAFF

Laurie Clark
Assistant Registrar

Darin Clifft
Mathematics Instructor

Angela Counce
Administrative Assistant

Mark Counce
Mathematics Instructor

Barbara Crippen
English Instructor

Roz Croce
Science Instructor

Elizabeth Crosby
English Instructor

Reginald Dalle
Language Department Chair
French Instructor

Julia DeBardeleben
Administrative Assistant

Perry Dement
Director of Advancement

Elliott Dent
Religion Instructor

Mary Nell Easum
Registrar

Flip Eikner
English Instructor

Claire Farmer
Alumni & Parent Programs Director

David Ferebee
Athletic Trainer

Kyle Finney
Physical Education Instructor

Rankin Fowlkes
Business Manager

Steve Gadbois
Mathematics Instructor

Nancy Gates
Mathematics Department Chair
Mathematics Instructor

Shaun Gehres
History Instructor

Tim Greer
Director of Theater
English Instructor
Fine Arts Instructor

Mike Gunn
Mathematics Instructor

John Harkins
History Department Chair
History Instructor

Tommy Harrison
Campus Center Administrator

José Hernández
Spanish Instructor

ADMINISTRATION, FACULTY,

Beba Heros
Spanish Instructor

John Hiltonsmith
Fine Arts Department Chair
Fine Arts Instructor

Elizabeth Hopper
Mathematics Instructor

Denise Hunt
Graphic Designer

Judy Hurst
Administrative Assistant

David Jackson
Religion Department Chair
Religion Instructor

Bebe Jonakin
Director of Counseling

Danny Kahalley
Director of Admissions

John Knaff
Mathematics Instructor
Social Studies Instructor

Rachel Krantz
Director of Annual Fund

Laura Lawrence
Science Instructor

Debbie Lazarov
Director of Communications

Marc MacMillan
Head Baseball Coach

William Matthews
Science Instructor

Patrick McCarroll
History Instructor

Orlando McKay
Physical Education Instructor
Fine Arts Instructor

Kate Metcalf
Director of Public Relations

Shauna Miller
Science Instructor

Maxine Molasky
Library Assistant

Diana Moore
Mathematics Instructor

Loyal Murphy
Mathematics Instructor
US Disciplinary Dean

Vince Mutzi
Spanish Instructor

& STAFF

Doug Perkins
History Instructor

Jerry Peters
History Instructor

Barbara Presley
Library Assistant

Marilyn Reinhardt
Latin Instructor

Glenn Rodgers
Admissions Assistant
Physical Education Instructor

Rocio Rodriguez del Rio
Spanish Instructor

Marge Roosa
Administrative Assistant

Jim Russell
English Department Chair
English Instructor

Judy Rutledge
Educational Technology Coordinator

Joan Ryan
Accounting Administrator

Melissa Saenger
Accounting Administrator

Andy Saunders
Science Instructor
Fine Arts Instructor

Jean Saunders
Development Office Assistant

Jonathan Saunders
Assistant IT Manager

Catherine Schuhmacher
Counselor

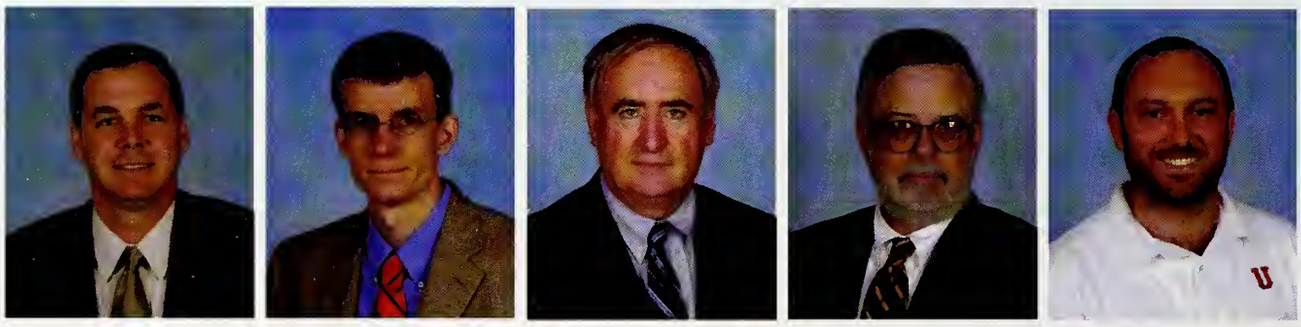

Michael Schwartz
Science Instructor

Ryan Sellers
Latin Instructor

Al Shaw
Science Department Chair
Science Instructor

Terry Shelton
English Instructor

Billy Smith
IT Manager

Analice Sowell
Science Instructor

Ken Stacey
Spanish Instructor

Trey Suddarth
Latin Instructor

Alberta Sullivan
Mathematics Instructor

Bill Taylor
Science Instructor

Administration, Faculty,

Whit Tenent
History Instructor
Vocabulary Instructor

Norman Thompson
English Instructor

Dax Torrey
English Instructor

Joe Tyler
Mathematics Instructor

Bob Winfrey
History Instructor

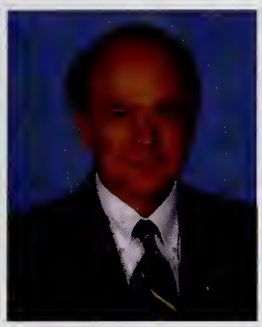

& STAFF

Okay, so maybe Alexander Fones has never had a class with Mr. Shelton... but that doesn't stop them from having nice chats every once and a while.

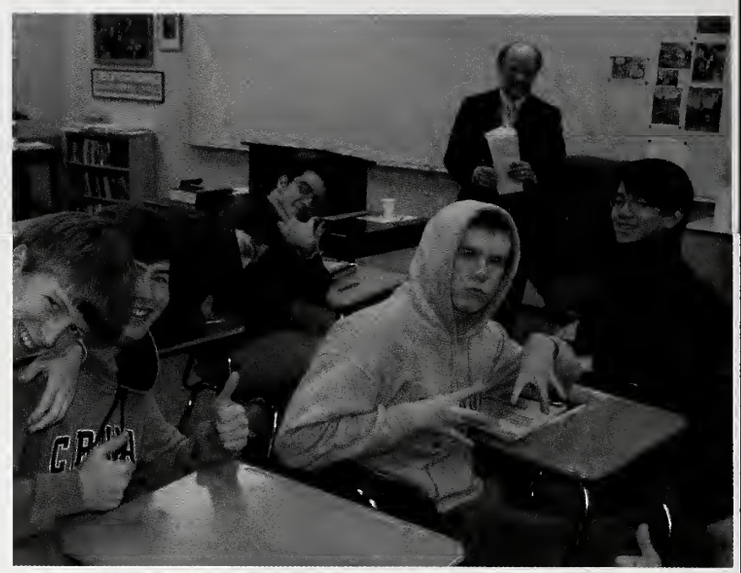

Reppin' Shakespeare. Yo.

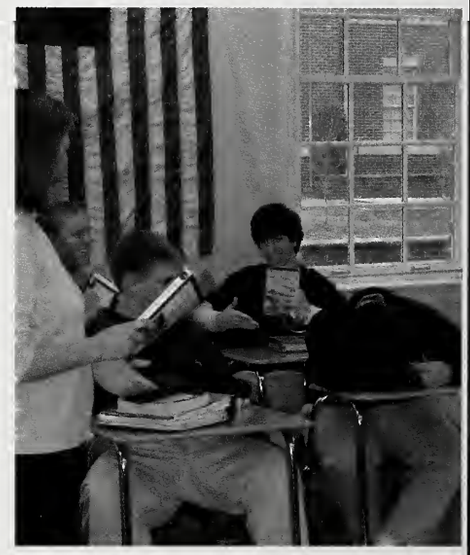

Apparently, not every MUS student is completely inspired by Mark Twain's *Huckleberry Finn*.

No, of course the comf chairs don't induc sleep. Don't be silly Mr. Askew

If Ms. Askew offered comfy chair, sh might have student lining up

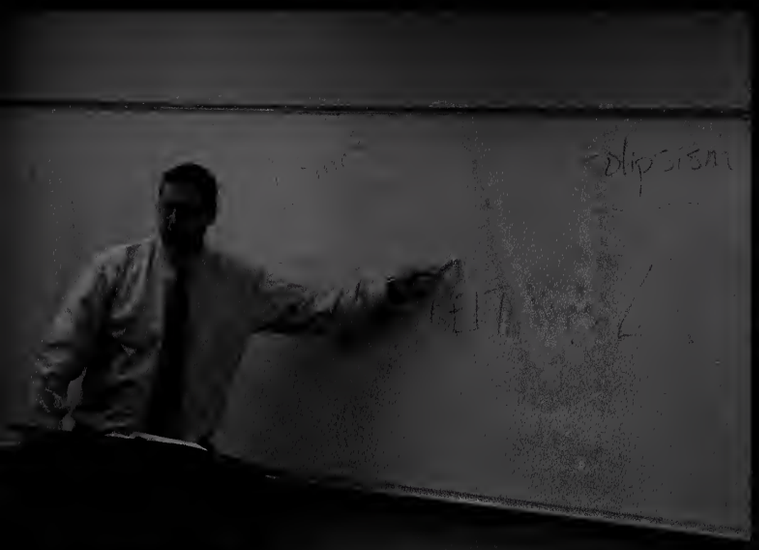

What the heck is he talking about?

Mr. Akin's Short Story class searches for the right way to describe the day's assignment.

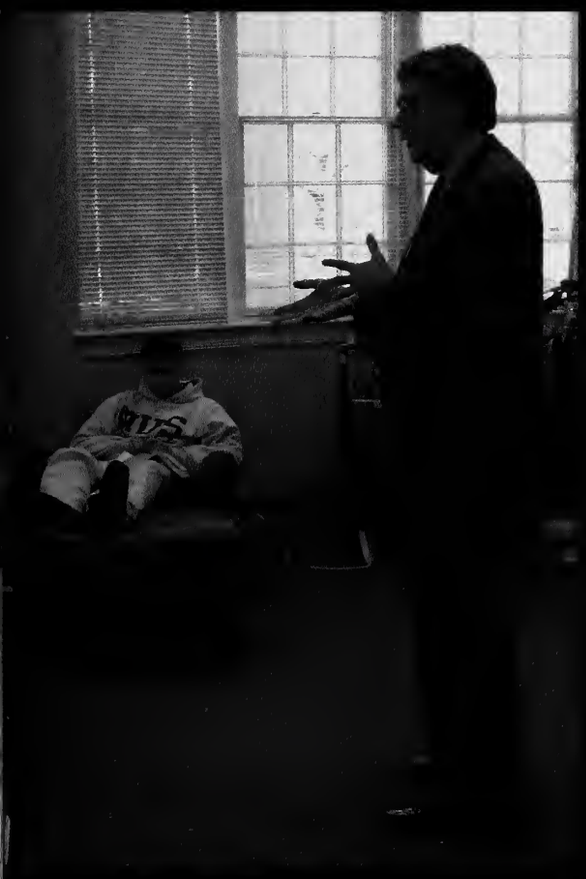

English

"Darkness scares us. That is when snakes crawl up our pants legs and bite our [censored...]."

This deeply philosophical statement by Mr. Shelton accurately reflects the humor (and insight) of our English department. Of all the MUS academic departments, the English department, chaired by Mr. Russell, is often considered the most challenging and rewarding. From classes like American Literature and Southern Renaissance, students can get a good foundation in American authors; they are also required to take British Literature and may study Arthurian Tradition or Shakespeare with Ms. Crosby or Mr. Thompson, respectively. While Mr. Torrey and Mr. Shelton strike fear into the hearts of naive, wide-eyed students, Ms. Crippen and Lin "Skew-Nasty" Askew are renowned for their more merciful methods (and comfy chairs). Mr. Akin, with his Faulkner fetish, strives to change the way sophomores think and seniors write. Mr. Tenent encourages vocabulary growth in the seventh-graders, while Mr. Eikner uses words many must google. The English Department welcomes new teachers Mr. Greer and Ms. Askew, teaching upper and lower school, respectively. Despite differences in styles and unique personalities, every MUS English teacher brings "madd english skillz" to their classes and is beloved in his or her own right.

Señor Hernandez explains that there are many ways to skin a cat.

The two amigos and Drew Cornaghie.

Dr. Dalle and his students experience a communication breakdown.

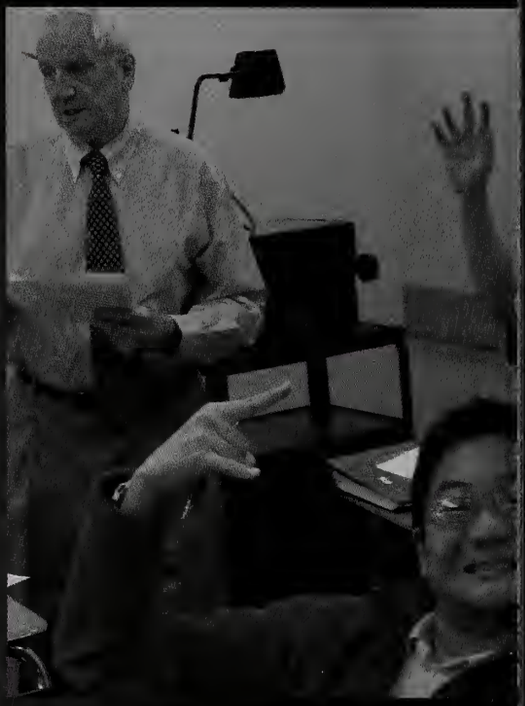

Is Edward Cates sleeping in the front row? Bold...

Eighth-graders' mothers must spend many hours making costumes.

Language

Latin students cannot take their eyes off Virgil's poetry as they translate the scene of Aeneas and Dido in a cave.

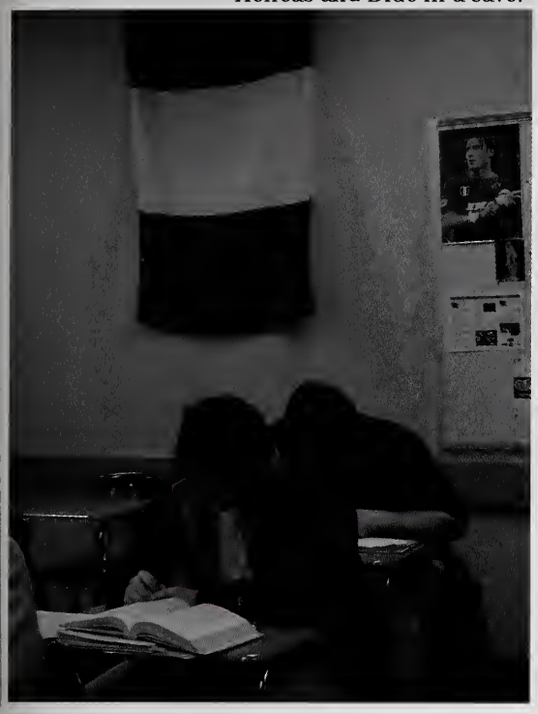

The dictionary defines language as "the body of words and the systems for their use common to a people who are of the same community or nation". As students in the MUS community seek to decipher the meanings of an apparent chaos of random letters and accent marks of languages foreign to them, they are skillfully guided through the complex maze of gibberish by a beloved group of instructors. The French department équipe consists of the one and only Docteur Dalle. The grande Spanish department touts legendary U teacher Señor Mutzi, Señor Hernandez, Señor Stacey, Señora Heros, and newcomer Doctora Rodriguez del Rio. Latina vivit at MUS with the help of Mr. Suddarth, Ms. Reinhardt, and newby Mr. Sellers. But no matter the language they choose, MUS students will find themselves learning seemingly endless vocab lists and peculiar grammatical rules. However, after countless hours making flashcards and speaking into tape recorders, most students will become masters of their chosen language and more connected with foreign cultures.

MATHEMATICS

The MUS mathematics department provides the quirkiest but most qualified faculty in the school. From the chipper, high-spirited style of Ms. Gates to Mr. Brown's infamous legends of Kansas, the mathematics department has every kind of character. Despite their antics, the staff provides one of the greatest math programs in the nation, making an interesting presentation of the mind-boggling topics that make up mathematics.

In addition to our already incredible math faculty, the mathematics department welcomes three new teachers- Dr. "Badbois" Gadbois, Ms. Hopper, and Ms. Sullivan. Dr. Gadbois teaches Algebra II and Precal, but also provides our students who have completed Calculus BC in eleventh grade with an Advanced Topics class. Ms. Hopper and Ms. Sullivan teach in the Lower School, allowing our students to complete Geometry in eighth grade. With these new additions, MUS hopes to be able to continue our tradition of utter domination of math competitions around the region and state of Tennessee. "Okay... Alright..."

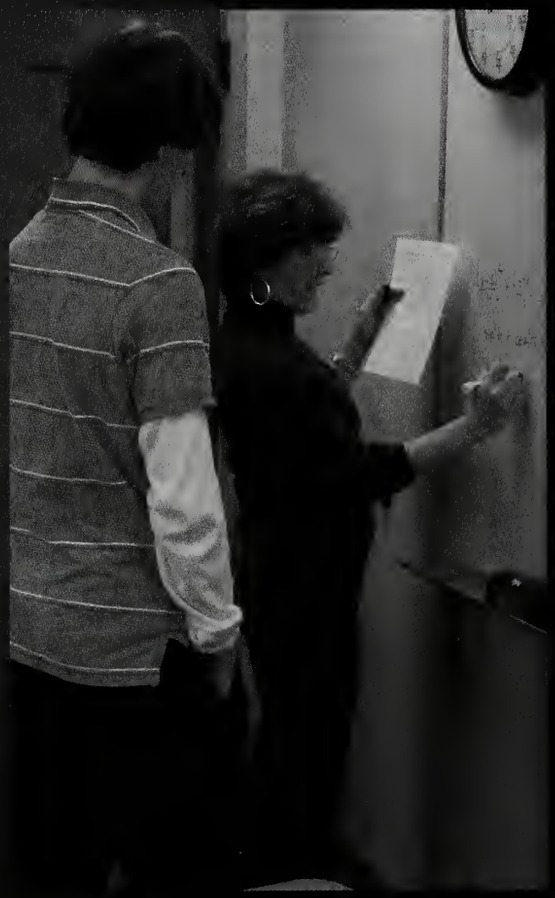

Colin McDonald tries to keep up with Mrs. Gates.

"I'm a little teacup..."

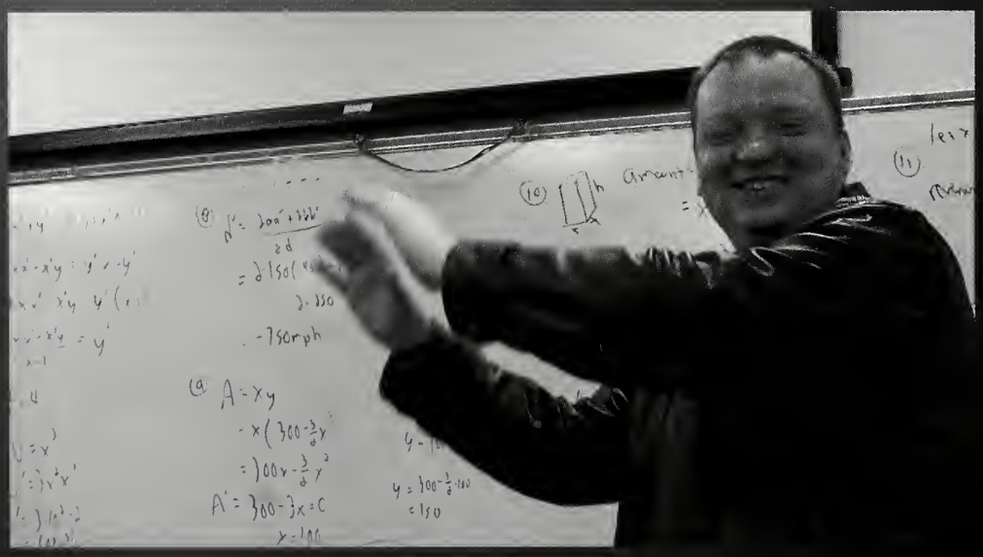

Dr. Gadbois emails his buddies back at Rhodes about the brilliant students at MUS.

Coach Murphy gets a little extra help from Nathaniel Kastan.

Ms. Hopper looks proudly on Math Counts champions Eli Goldstein, Mark Sorensen, Farhan Kathawala, and Carson House.

Lets hope Ms. Sullivan remains all smiles once she sees those grades.

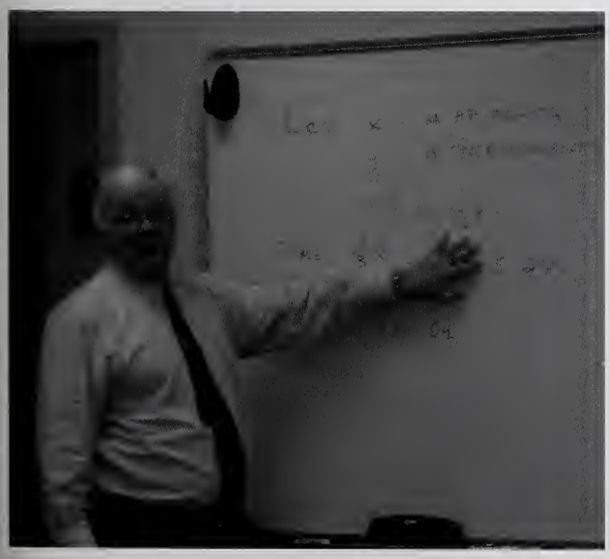

Mr. Gunn is subtle when it comes to telling people to get haircuts.

History & Social Studies

Ask any MUS student when the school was originally founded, and he will probably respond 1970. However, this response will not be the fault of the history department. MUS, itself steeped in strong historical tradition, has boasted a stellar History curriculum since its (true) founding in 1893. During their years here, budding student-historians enjoy (or endure, depending on whom you ask) courses on topics including Ancient and Medieval History, American History, European History, and U.S. Government. From seventh grade to twelth our students are versed in civilizations and cultures.

In the lower school, Mr. Batey handles the seventh-graders, teaching them about the city of Memphis and developing their leadership skills so that they can one day rule the town. Coaches Gehres and Tenent introduce the eigth-graders to their first history survey course, Ancient and Medieval History. Upper Schoolers undergo an intensive study of American History, starting with Mr. Ray and Dr. Winfrey's early colonial courses and on to Mr. Perkins and Dr. Harkins full year American History. The juniors are split among Mr. McCarroll, Dr. Harkins, and Mr. Perkins for European History, and the seniors may choose from a wide range of History, Government, Economics, or even Psychology elective courses. All ninth through eleventh graders have the choice of honors or AP courses.

American History just doesn't grip some students like it does others.

Proud to be an American...

This picture is just too scary to comment on.

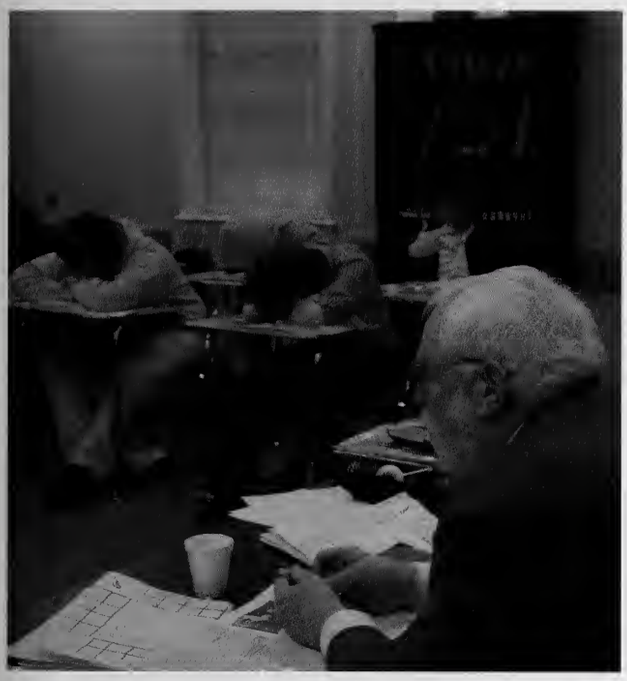

"Sleep or shoot myself? There has got to be some way to get out of this lecture."

John Rutledge...sup.

Religion

Religion courses at MUS expose students to an in-depth study of world religions under the leadership of Dr. Jackson, Mr. Smythe, Mr. Dent, and Mr. Haguewood. Students are provided with a study of the historical, social, and philosophical significance of ancient and modern religions.

Seventh graders take an Old Testament course from Mr. Haguewood and Mr. Dent. In Mr. Dent's class students must be ready to answer correctly, or Mr. Dent frustration will be unleashed towards his desk. Freshman students then take a semester of Dr. Jackson and Mr. Dent's New Testament religion course. After having gained an understanding of the Bible's historical context, Juniors and Seniors may choose to supplement their understanding under Dr. Jackson and Mr. Smythe offering Philosophy and Ethics, where they analyze the Western philosophical and ethical advancement, as well as current issues; Christian Theology, a view on four major issues in Christian tradition; and Comparative Religion, a comparison of six major religions around the world.

A senior class displays the many religions of the world.

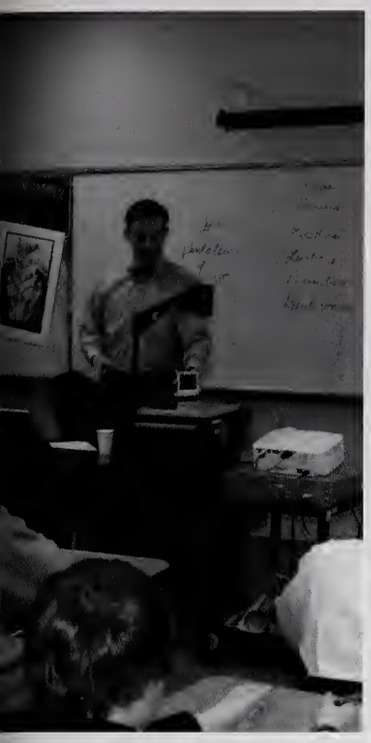

Coach Dent times exactly thirty minutes until the Apocalypse.

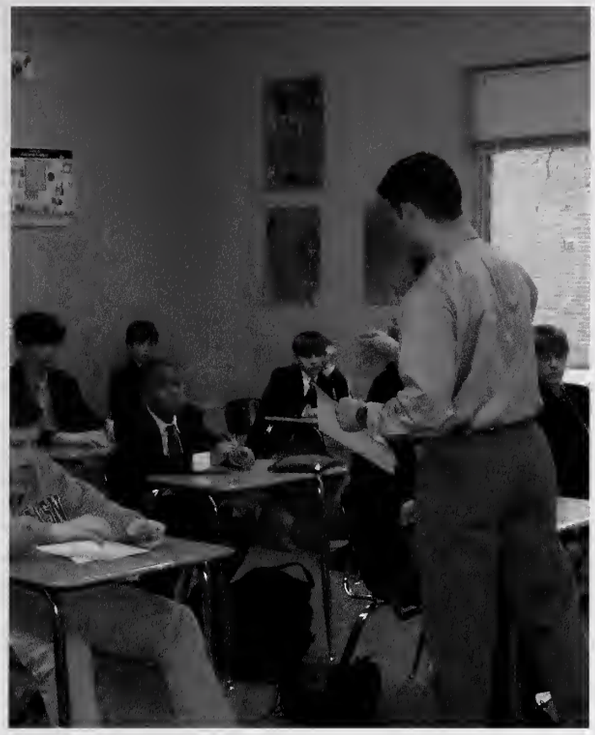

Anthony Miller is not happy to learn about the impending genealogy project.

Dr. Jackson dismisses his students due to the lost of the movie for the day.

Science

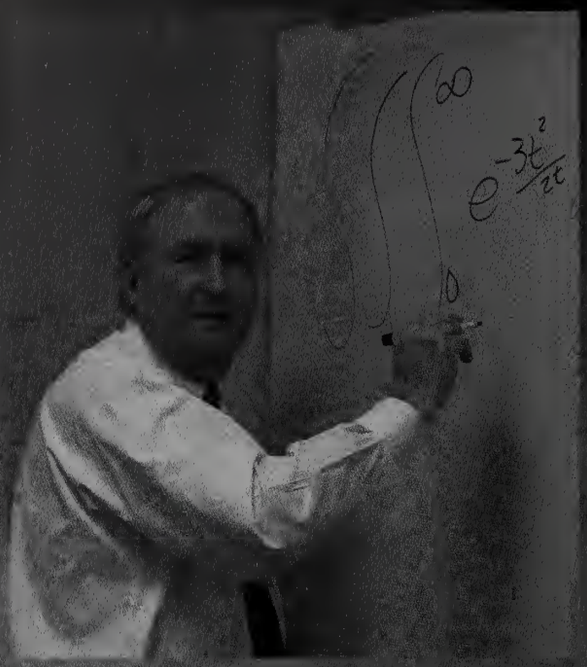

"To sum up -- I am more massive; therefore, I am more attractive."

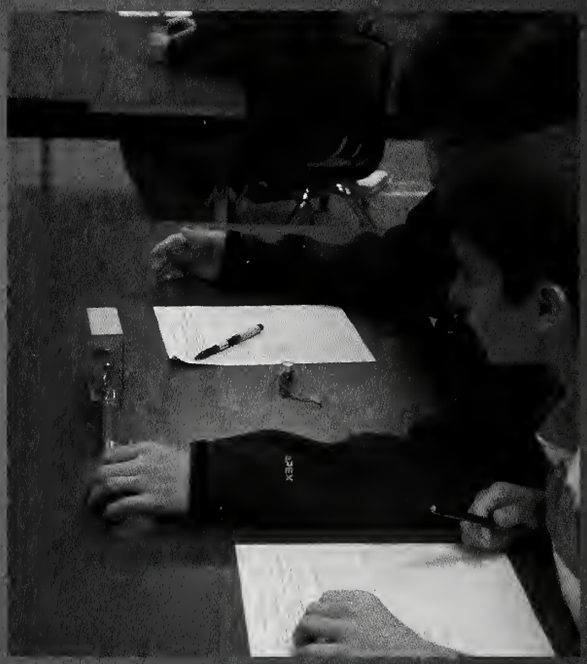

David Lee and Chris Morgan discover friction and its effect on their grades.

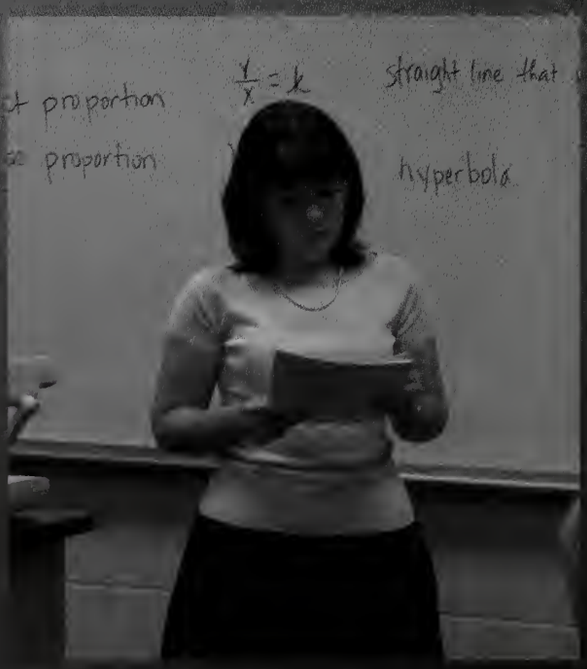

Jinkies!!! It's Ms. Sowell!

The MUS website attempts to deceive the minds of MUS parents into believing that the science department boringly "strives to lay groundwork of understanding and application of basic scientific principles". However, it is clear to the students that indeed the Second Scientific Revolution is taking place. Instead of teaching science directly out of tediously dull textbooks, MUS faculty have reached the eclipse of scholastic philosophy by teaching in exciting, innovative ways. With thrilling experimentations and entertaining discussions, we have almost blocked out those pre-revolutionary slideshows and mind-numbing lectures. Teachers new to the revolution include Ms. Shauna Miller, teaching Physical Science and Honors Biology and Mrs. Analice Sowell, teaching Honors Chemistry. Along with professors Beck, Saunders, Matthews, Schwartz, and Lawrence their wizardly skills and teachings are imparted on the young minds of the revolution.

Students at MUS begin their scientific enlightenment by building a solid foundation in life and physical sciences, which proves useful in future scientific endeavors. This bedrock of knowledge includes familiarity with laboratory procedure and equipment and observational accuracy. Armed with a firm background in the sciences, students ascend to a new realm."The Big Three," gods in the scientific universe, Ms. Croce, Coach Taylor, and Al Shaw, are there to instill their wisdom on the fields of AP Chemistry, AP Biology, and AP Physics, respectively.

Grayson Magruder looks for his self-respect.

Adam Greenberg takes over while Mr. Matthews recovers from his motorcycle accidents.

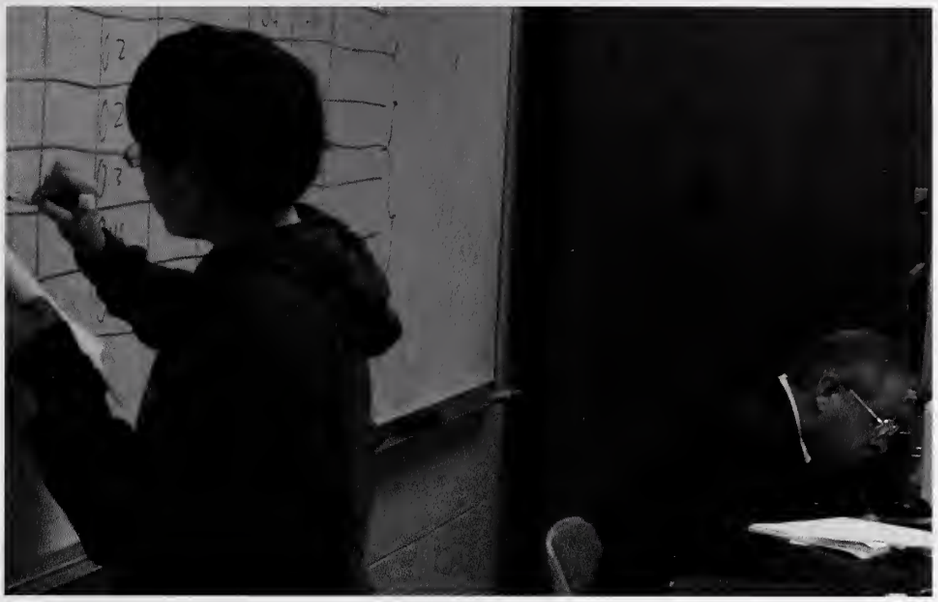

"That's supposed to happen, right?"

Don't let the tenacious, athletic prowess and academic genius at MUS fool you into thinking that the students lack artistic finesse. While MUS plants the creative seed in our seventh-graders with Mr. Buchman's Art 7, the upper-school provides our students with a broad range of enlightening fine arts courses. For those students wishing to master classical art forms, Art I and II offer opportunities to excel in drawing, sculpture, painting, and the famous mosaic heads. Theater Production offers hands-on work, allowing students to design and construct set-pieces for MUS plays and musicals. For those students who have the attentive eye to capture art within reality, Film and Photography provide their outlet for expression. Seniors and Juniors that used to spend their lab days on Microsoft Paint have the option of participating in Digital Design and Communications, a class which polishes their computer-generated stick figures in more advanced programs while teaching them the elements and principles of good design. For those students who like to dabble in music, MUS offers Mr. Hiltonsmith's expertise in Music Theory and Music Engineering. Mr. Hiltonsmith also provides direction for student performers who earn their fine arts credit through MUS's Studio Band and our award-winning a cappella singing group, Beg to Differ. And finally, for students who don't mind the classroom aspect of the fine arts, AP Art History and Speech present more conventional syllabi while still inspiring the artistic passion within.

David Curran and Luke Wynn enjoy smoozing with artists and their heads.

Of course, Mr. Bowman tells Mark McLeod to add a little purple.

Paul Billing displays his spirit fingers.

Mr. Hiltonsmith tries to convince his students that if they practice their singing they will also become better kissers.

Scott McClintock and Michael Duke print the pictures they will use on their new fake ID cards.

Fine Arts

Digital Design and Communications students take their banner design competition seriously.

The brush is mightier than the word.

Beg to Differ & The Studio Band

Each year, John Hiltonsmith takes a new group of students and fine tunes them into a harmonious a cappella group known as Beg to Differ. From Barbershop to Philadelphia Doowop, from classical and spiritual to popular styles, Beg to Differ has a sixteen year history of serenading a wide range of audiences. None are more appreciative then the MUS community that realizes the time and talent that it takes for these students to perform. This year, freshman Grant Voglefanger took over for Ben Goldstein's solo on the traditional finishing number, *It's All Right,* and was an instant hit.

Beg to differ's curbstone harmony is not the only musical talent Mr. Hiltonsmith oversees. Audiences who show up at the Christmas Concert, and students who walk by the Fine Arts Wing during fourth period get a taste of the MUS studio band. The studio band covers a selection of rock and roll, jazz, and alternative rock, and work out of the state-of-the-art Bloodworth Recording Studio. At the Christmas Concert, the studio band invited Anthony Dang on the keyboard and Andrew Millen on the cello, and performed a four-song set of covers of the Trans-Siberian Orchestra.

So whether it's the crunching power chords of "Wizards in Winter" or the soothing harmonies of "Sweet Little Jesus Boy", there is plenty of pleasurable listening for U.

The fearless leader.

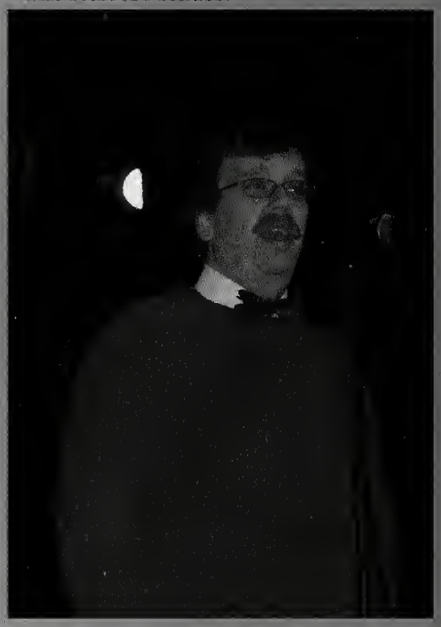

Is that a microphone shadow or supper on Matt Haltom's sweater?

Travis puts the wizards in winter.

Millen rocks out on his cello while pining over Travis's four ears.

Contrary to popular belief, little Sous really is fifteen years old and is in ninth grade.

It's not "goofy"... it's "cool."

Ooooh, shiny Christmas lights!

It ain't called the Bloodworth studio for nothing.

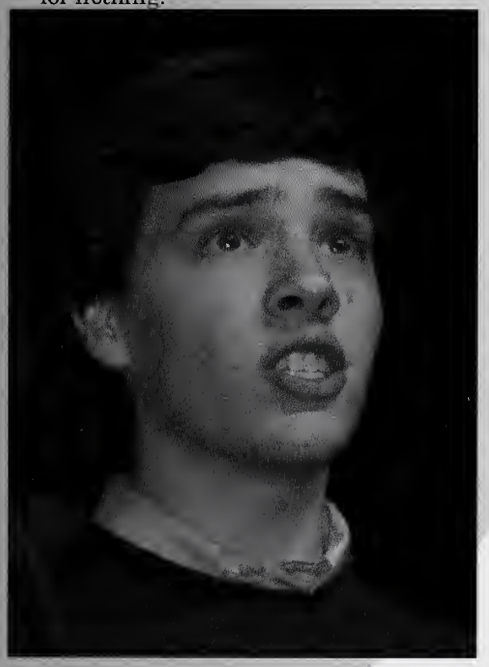

The guys get ready to get their doowap on.

Beg to Differ

Austin Alexander
Austin Beckford
Chris Bloodworth
Franklin Doggrell
Robert Duffley
Hunter Edens
John Edwards
Tyler Flowers
Alexander Fones
Sam Goldstein
Nelson Graham
Matt Grisham
Matt Haltom
Kenny Johnson
Nathaniel Kastan
Will Nease
Brandon Parrish
Jake Rudolph
Wesley Shannon
Will Stokes
Peter Travis
Robert Threlkeld
Ryan Turner
Grant Vogelfanger
Austin Whittaker

Studio Band

Michael Sousoulas
Michael Lewandowski
Nick Nash
Carl Krausnick
Hunter Edens
Wade Laycook
Gabe Ruby
Mikey Rose
Christopher Poore
Anthony Dang
Adam Gordon
John Fenton
Will Mays
Sam Ferguson
Ben Smith

Organizatons

Student Publications

Owl's Hoot

Editor-in-Chief Roger Chu
Asst. Teddy Klug
Associate Editor Alexander Fones
News Editor Robert Duffley
Viewpoints Editor Samir Sheth
Sports Editor Owen Mercer
Amusements Editor Will Mays
Layout Editors Shameel Jahanzeb
Ryan Turner
Photographer Mark Vives
Cartoonists Anthony Dang
Parker Joyner
Columnists Brandon Parrish
Wade Laycook
Evan Mah
Kimbrough Taylor
Business Manager Joshua Vieira
Faculty Advisor Mr. Norman Thompson

The Owl

Editors Andrew Millen
Mark Vives
Junior Editor Evan Mah

Cliff Guyton
Matthew Harriman
Michael Edwards
Samir Sheth
Matthew Jehl
Cameron Crawford
Drew Cornaghie
Andrew Maroda
Watson George
Asad Diliwari
Nelson Graham
Tho Nguyen
Anthony Dang
Christopher Bloodworth
Will Carruthers
Lee Olswanger
Josh Feler
Wilson Orr
Mustafa Motiwala
John Rutledge
Tucker Witte
Robert Duffley
Rahul Kumar
Matt Shelton
Will Stokes
Hunter Krauch
Chris Kenedy
Ben Khouri
Robert Threlkeld
Harrison Rea
Edward Cates
Digital Design Class

Faculty Advisor Ms. Terry Balton
Mr. Nat Akin

The Muse

Editors Andrew Millen
Associate Editor Robert Vestal
Fiction Editor s Robert Threlkeld
Jack Montgomery
Will Mays
Fiction Readers Peter Travis
Alexander Fones
Parker Joyner
William McGehee
Robert Duffley
Cameron Crawford
Cliff Guyton
Poetry Editors Tho Nguyen
Alexander Fones
Poetry Readers Will Mays
William McGehee
Cliff Guyton
Art & Photography Editors Matt Haltom
Parker Joyner
Carl Krausnick
Other Sets of Eyes Cameron Crawford
Shameel Jahanzeb
Layout & Design Andrew Millen
Parker Joyner
Robert Duffley
Shameel Jahanzeb
Faculty Advisor Mr. Nat Akin

Government Club

The government club is the largest student organization on the MUS campus. Student leaders Jack Montgomery and Roger Chu and new faculty advisor Eddie Batey have stepped up to take the helm. The government club sponsors three events every year, the YMCA Model United Nations, the YMCA Tennessee Youth Legislature, and the Tennessee Mock Trial Competition. In February, the MUS Mock Trial Red Team beat teams from more than twenty local schools to capture the district championship of the 2008 Tennessee High School Mock Trial Competition. In the final round of the contest, MUS defeated St. Mary's Episcopal School. Michael Stein was named Best Attorney and Alexander Fones was named Best Witness for Team U. The MUS Mock Trial team heads to Nashville during spring break to compete against the top teams in the state for a chance to advance to the national competition.

Mock Trial

Blue Team

Lawyers
Brandon Parrish (Capt.)
Matthew Preston
Mathew Jehl
Austin Whitaker
Clint Montgomery

Witnesses
Mathew Jehl
Fadi Assaf
Turner Morehead
John Riggins
Harrison Rea
Will Mays

Red Team

Lawyers
Peter Travis (Capt.)
Michael Stein
Robert Duffley

Witnesses
Alexander Fones
Hunter Edens
John Fenton
Stephen Maroda
Austin Beckford
Wesley Shannon

Advisor
Ms. Crosby

Model UN Officers

SC President
Jack Montgomery

GA Vice President
Alexander Fones
Harrison Rea

GA Liaison
Colin McDonald

SC Liaison
Mathew Jehl

ICJ Chief Justice
Mazen Istanbouli

Youth Leg. Officers

Red Senate Floor Leader
Jack Montgomery

Red Lieutenant Governor
Nathaniel Kastan

Red House Floor Leader
Peter Travis

Speaker Pro-Temp. of the Red House
Colin McDonald

Speaker of the Blue House
Michael Stein

Lower School
Model UN

US Spanish Club

US Latin Club

US French Club

Civil Unions

LS Latin Club

LS Math Team

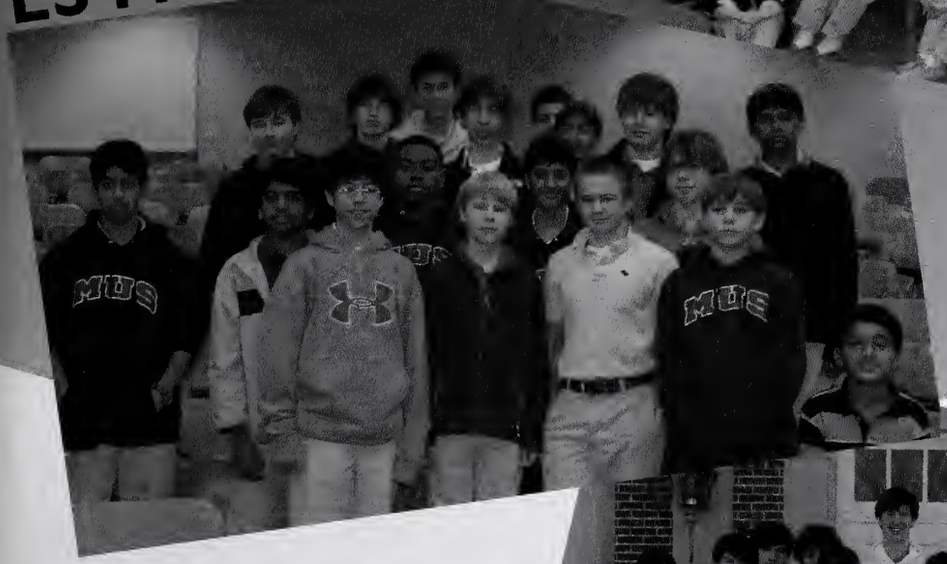

US Fencing

Trapshooting

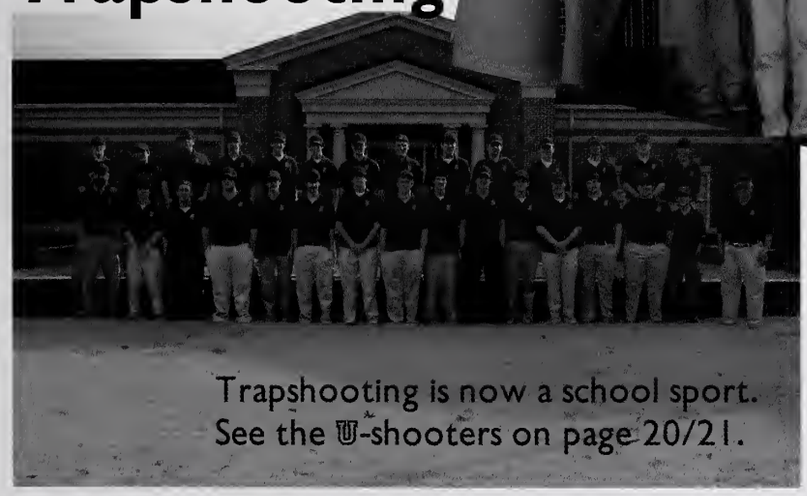

Trapshooting is now a school sport.
See the U-shooters on page 20/21.

The History Club

LS Chess Team

The Environmental Club

Brotherhood of the Frisbee

Knowledge Masters/Bowlers

The Slack-Line Club

The Debate Club

The Chemistry Club

Ambassadors

12th
Paul Billings
David Curran
Asad Dilawari
Scott Edwards
Jack Heflin
Nathaniel Kastan
Kyle Lucas
Stephen Maroda
Scott McClintock
Stuart McClure
Ross Montague
Jack Montgomery
Ben Pelz
Will Pryor
Jay Snyder
Michael Stein
Mark Vives

11th
Drew Cornaghie
Robert Counce
Robert Duffley
Michael Edwards
Barret Folk
Lowell Hays
Rhobb Hunter
Thomas Ivy
Mathew Jehl
Rahul Kumar
Evan Mah
Colin McDonald
David Ruben
Wesley Shannon
Will Stokes
Robert Threlkeld
Tucker Witte

Mentors

12th
Hudson Atkins
Sayle Atkinson
Paul Billings
Alan Blount
Conor Bolich
Michael Cross
Scott Edwards
Kent Francis
Watson George
Mazen Istanbouli
Nathaniel Kastan
Stephen Maroda
Mark McLeod
Scott McClintock
Owen Mercer
Ross Montague
Jack Montgomery
Ben Pelz
Will Pryor
Jay Snyder

11th
Will Benton
Johnny Carson
Robert Duffley
Michael Edwards
Lowell Hays
Rahul Kumar
Evan Mah
Andrew Maroda
Jack Steffner
Will Stokes

Who's that little eight year old next to Jack Montgomery?

Lowell Hays teaches his young Owls life lessons.

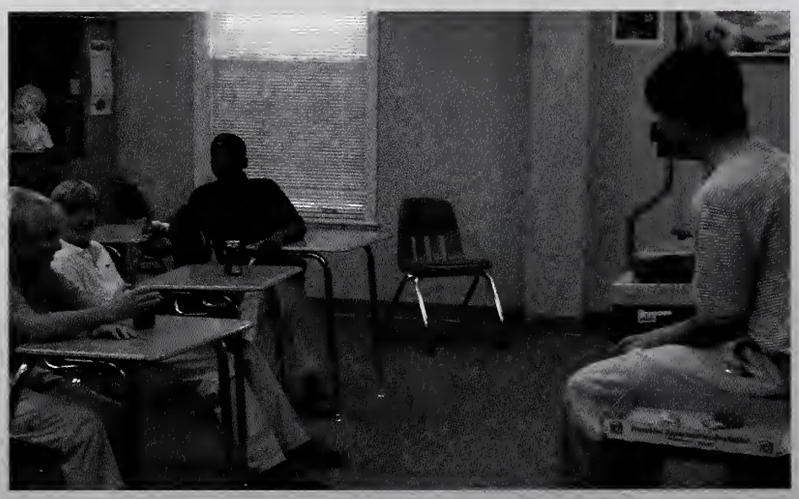

Mentoring gives upper-schoolers a chance to make little buddies.

The ambassadors watch as the lion eats off Stephen Maroda's head.

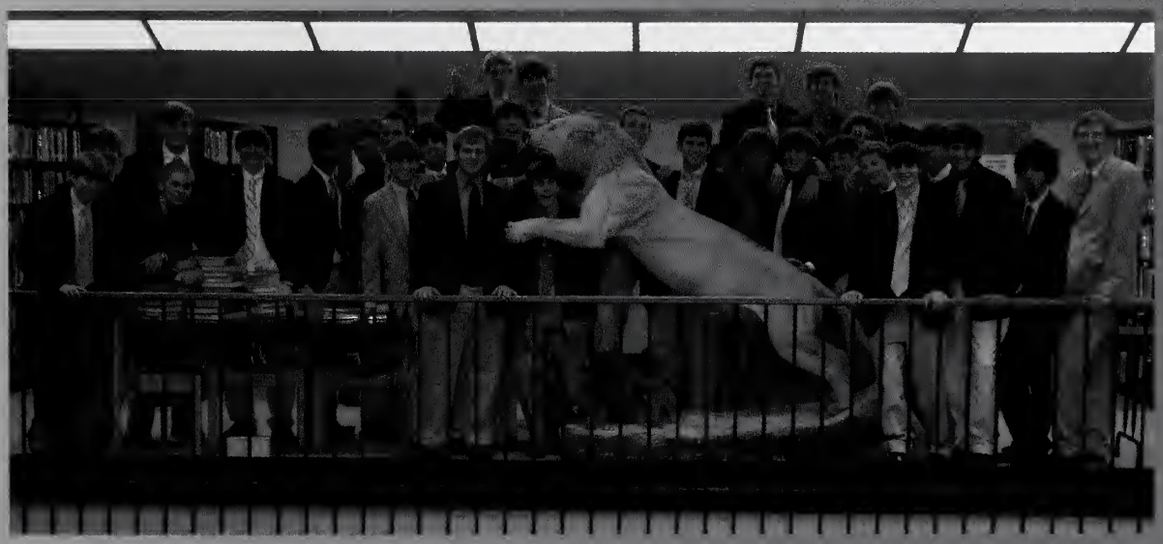

Civic Service

The MUS Civic Service Organization encourages all students to get involved in the greater Memphis community in some capacity. In an effort to start out the year well, Teddy Klug (Chairman) and Michael Cross (Vice-Chairman) designed a Civic Service Week, with activities each day and a Civic Service Carnival to end the week. This special week got students excited about serving their community. Every week, students have the opportunity to tutor underprivileged students in a project directed by Kent Francis and Drew Wiygul through the Emmanuel Episcopal Center. On Saturdays, students led by Jack Heflin participate in efforts to clean-up Zion Cemetery, an overgrown, former slave cemetery. The Gobble Gala raised well over ten thousand dollars for the Memphis Food Bank, thanks to all students who attended and Stephen Maroda who helped with the event. Moreover, students donated over seven thousand pounds of cans along with eighteen other schools in Memphis to raise more than seventy thousand pounds of food for the Memphis Food Bank. Michael Cross and Teddy Klug also created and directed a service-learning opportunity for students to volunteer at LeBonheur Children's Hospital. In addition, the Talent Show was a step up from last years. Through their involvement the students at MUS have learned important lessons about people in need, about problem solving, and about leadership and working together.

Chairman
Teddy Klug

Vice-Chairman
Michael Cross

Tutoring Chairmen
Kent Francis
Drew Wiygul

Zion Cleanup Chairmen
Jack Heflin

Gobble Gala Chairman
Stephen Maroda

Sponsor
Mr. John Cady

Student Council

President
Peter Travis

Vice-President
Vance Montgomery

Commissioner of Student Athletics
Michael Shoptaw

Commissioner of Student Welfare
Adam Gordon

Commissioner of Student Activites
Barret Folk

Commissioner of Social Events
Carl Krausnick

Secretary-Treaurer
Malcolm Wood

Class Representitives

Ninth Grade
Julian Addison
Forrest Baty
Clint Montgomery
Scooter Taylor
Chip Williams

Tenth Grade
Elliott Bryant
Bryan Crenshaw
Drew Karban
Franklin Martin
George Utkov
Jesse Wade

Eleventh Grade
John Battle
Michael Brennan
Barry Hillyer
Rhobb Hunter
Jackson Knight

Twelfth Grade
Austin Alexander
Watson George
Connell Hall
Kirk Malmo
Will Pryor
Jonathan Weaver

Lower School

President
Andrew Wilensky

Vice-President
Alex Crump

Eighth-grade Representatives
Max Barzel
Blake Berry
Jake Greenstein
Lee Marshall
Alex Weinstein

Seventh-grade Representatives
Reggie Anthony
Derrick Baber
Andrew Miller
Jordan Owens
James Rantzow
DJ Walker

Honor Council

When the average MUS student walks in on the first day of school to the chapel, he may snooze, listens a little, and then takes the Honor Pledge. When he pledges to support the Honor System by not lying, cheating, or stealing, he also pledges to report any instances where he sees people who commit those offenses. The Honor Code is the basis of trust and understanding that makes MUS such a great place to attend -- it is the reason you can leave a backpack next to the lunchroom and come back and get it later, without worrying. The Honor Council does not act as a quasi police force, trying to sniff out instances of wrongdoing. The Honor Code is enforced by the students and faculty as a whole. The Honor Council unfortunately has to meet more than a few times, but it handles each situation with poise and integrity. The entire MUS community is grateful for the job they do.

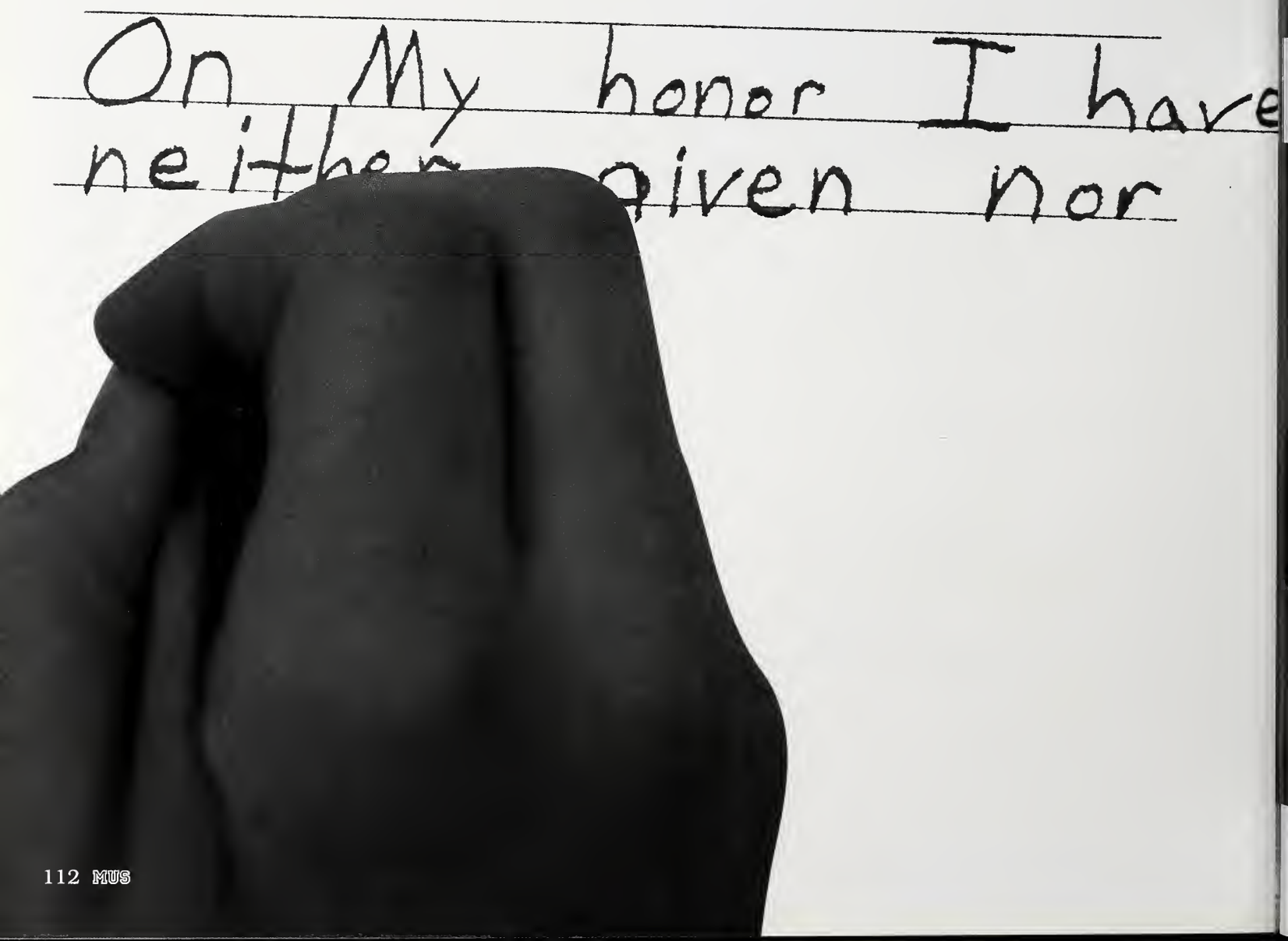

Lower School

Garrott Graham
John Grayson
Sylvester Tate
David Montgomery

Advisors
Mr. Terry Shelton
Mr. Elliott Dent

Upper School

President- Luke Wynn

Christopher Bloodworth
Michael Wills
Lowell Hays
Walt Wepfer
Sam Harris
Louis Jackson
Kenny Johnson
Jian Yin

Advisors
Mr. Norman Thompson

Rachel Aiken
Elizabeth Blankenship
Ayana Fletcher-Tyson
Cristen Garrett
Virginia Grayson
Cameron Luttrell
Lacy Moore
Kelsey Pidgeon
Addison Roberts
Carol Stout
Jennie Walker
Anna Wheeler

Football Cheerleaders

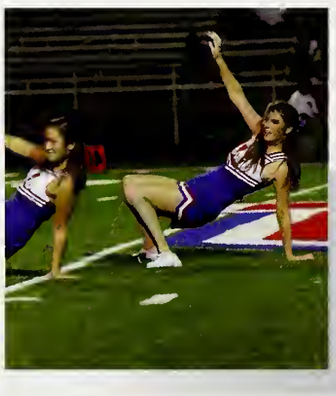

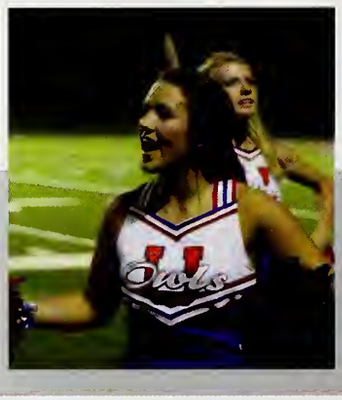

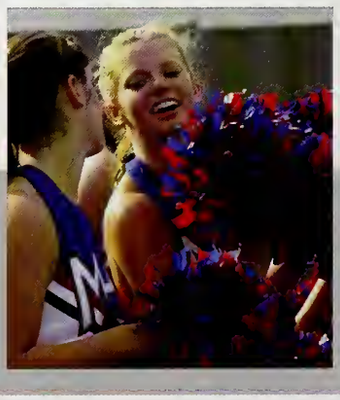

Owls

MUS

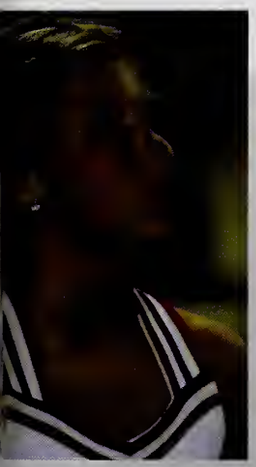

MUS

MUS
MUS
MUS

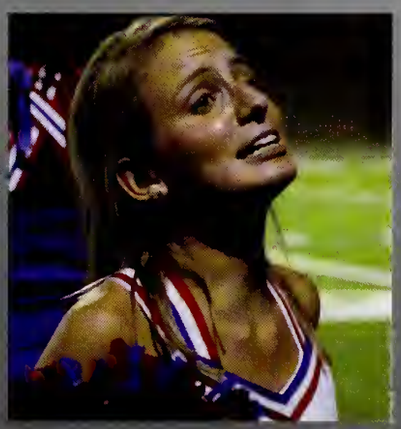

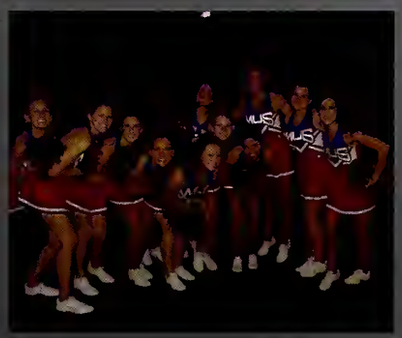

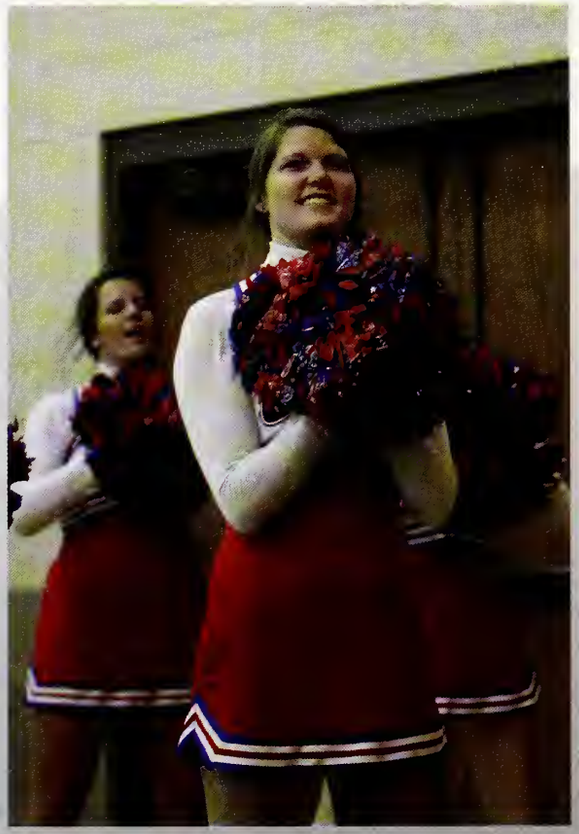

Basketball Cheerleaders

Ann Butler
Sarah Cox
Braylee Cross
Hannah Good
Allie Morrison
Gray Morrison
Brandon O'Brien
Jillian Smith
Karen Stein
Caroline Webb
Taylor Williams
Alexandra Yawn

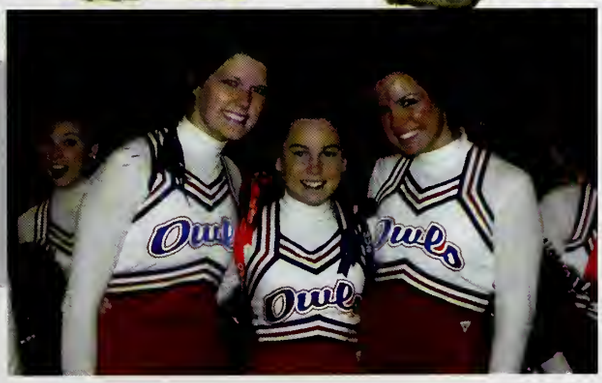

Students

Austin Scott Alexander

"Everything happens for a reason."

- Unknown

John Milton Alexander

"It has to start somewhere; It has to start sometime. What better place than here? What better time than now"

- Rage Against the Machine

William Andrew Amos

"Everyone has a plan until they get punched in the mouth."

- Mike Tyson

Morgan Joseph Arant

"I don't care what people think. People are stupid."

- Charles Barkley

Benjamin Humphreys Arnold III

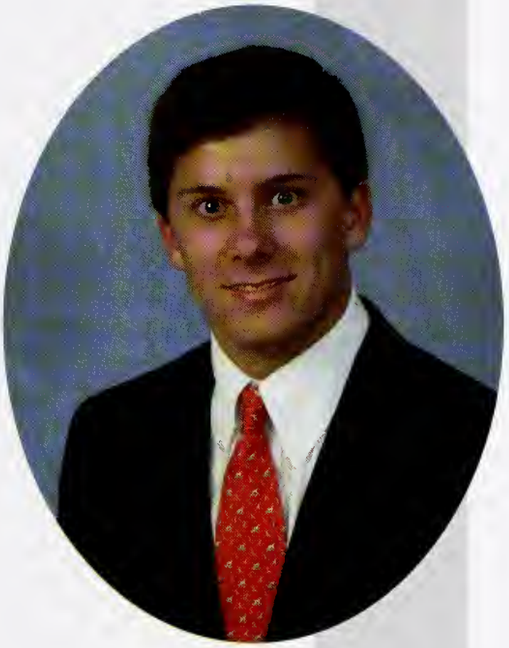

"I ain't never been nothing but a winner."

- Bear Bryant

Robert Hudson Atkins, Jr.

"A man can be as great as he wants to be. If you believe in yourself and have the courage, the determination, the dedication, the competitive drive and if you are willing to sacrifice the little things in life and pay the price for the things that are worthwhile, it can be done."

- Vince Lombardi

Edward Sayle Atkinson

"If you are going through hell... keep going."

- Sir Winston Churchill

Robert Skipwith Aymett

"The man who can smile when things go wrong, has thought of someone he can blame it on."

- Murphy's Law of Heirarchy

Austin Louis Beckford

"The more you find out about the world, the more opportunities there are to laugh at it."

- Bill Nye

Paul Barrett Billings III

"I believe God made me for a purpose, but he also made me fast. And when I run I feel His pleasure."

- Eric Liddell (*Chariots of Fire*)

Christopher Tully Bloodworth

"A little inaccuracy sometimes saves a ton of explanation."

- Hector Hugh Munro

Alan Clark Blount

"You can't control dynamite."

- Original

Conor Patrick Bolich

"You must be the change you wish to see in the world."

- Mahatma Ghandi

Patrick McBride Boyer

"I think that 'Clueless' was very deep. I think it was deep in the way that it was very light. I think lightness has to come from a very deep place if it's true lightness."

- Alicia Silverstone

Christopher Tucker Carr

"Dissent is the highest form of patriotism."

- Howard Zinn

Roger Chu

"Never memorize what you can look up in books."

- Albert Einstein

Michael Scott Cross, Jr.

"Be resolutely and faithfully what you are, be humbly what you aspire to be."

- Henry David Thoreau

David Bernard Curran III

"I like your Christ. I do not like your Christians. Your Christians are so unlike your Christ."

- Mahatma Gandhi

An Hai Van Dang

"Our attitude toward life determines life's attitude towards us."

- John N. Mitchell

Muhammad Asad Ali Dilawari

"When you look beyond yourself, you may find, peace of mind is waiting there."

- George Harrison

Michael Preston Duke

"You know, I'm sick of following my dreams, man. I'm just going to ask where they're going and hook up with 'em later."

- Mitch Hedberg

Hunter Brice Edens

"Life is not an easy matter. You cannot live through it without falling into frustration and cynicism unless you have before you a great idea which raises you above personal misery, above weakness, above all kinds of perfidy and baseness."

- Leon Trotsky

Gregory Scott Edwards

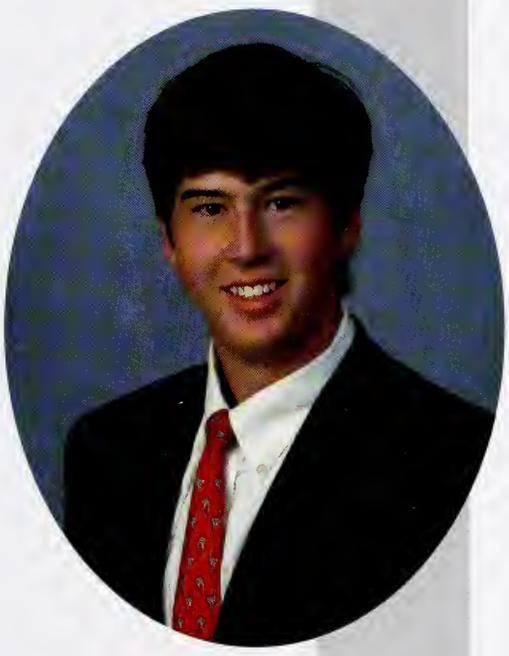

"Has this world been so kind to you that you should leave with regret? There are better things ahead than any we leave behind."

- C. S. Lewis

Matthew Charles Trapp Edwards

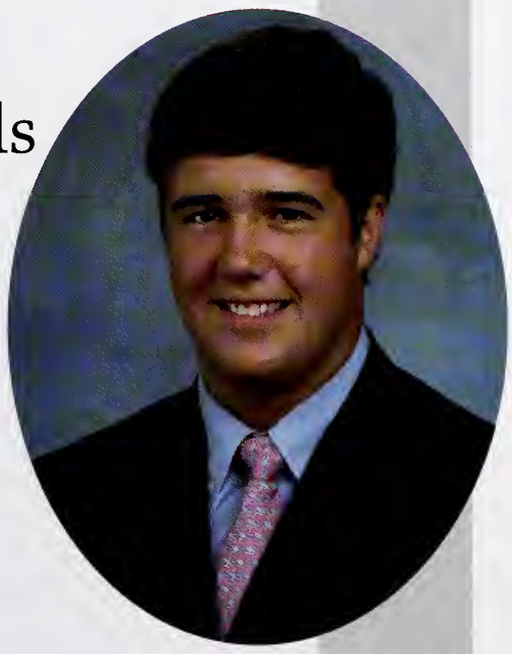

"Life is one big road with lots of signs. So when you riding through the ruts, don't complicate your mind. Flee from hate, mischief and jealousy. Don't bury your thoughts, put your vision to reality. Wake up and live!"

- Bob Marley

Dmitri Alexeevich Falkner

"While we live, let us live!"

- The motto of Epicureans

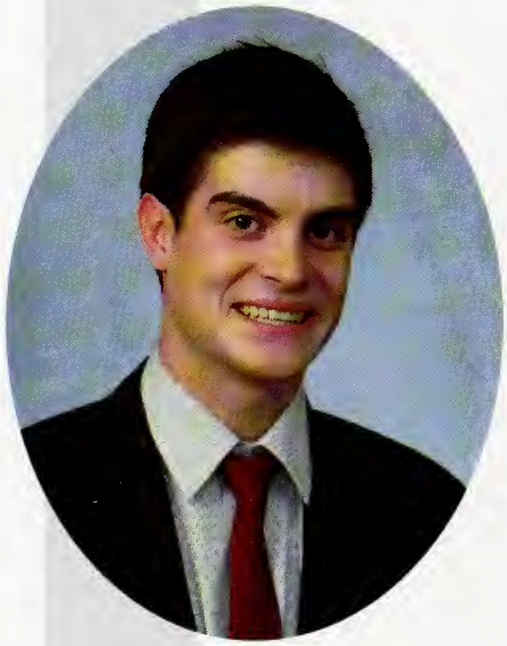

John Alexander Fenton

"The British are coming, the British are coming!"

- Paul Revere

Alexander Logan Fones

"Living is easy with your eyes closed, misunderstanding all you see."

- John Lennon

Collin Davis Fountain

"Momma said you gotta put the past behind you before you can move on."

- Forrest Gump

Raleigh Kent Francis

"Do not worry about your difficulties in mathematics, I can assure you that mine are still greater."

- Albert Einstein

Daren Thomson Freebing

"No one can predict to what height you will soar, until you spread your wings."

- Anonymous

William Taylor Garrett

"You say you want a revolution, well, you know... we all want to change the world; but when you talk about destruction, don't you know that you can count me out!"

- John Lennon

Lewis Watson George II

"Pain heals. Chicks dig scars. Glory lasts forever."

- Shane Falco (*The Replacements*)

Samuel T. Goldstein

"When you find something you truly do well, don't tell people about it, they'll tell you."

- Anonymous

Adam Jacob Gordon

"Interestingly, according to modern astronomers, space is finite. This is a very comforting thought -- particularly for people who can never remember where they have left things."

- Woody Allen

Samuel Nelson Graham III

"Education without values, as useful as it is, seems rather to make man a more clever devil."

- C. S. Lewis

Kevin Delone Gray, Jr.

"Always turn a negative situation to a positive situation."

- Michael Jordan

William Coleman Connell Hall

"If you're robbing a bank and your pants fall down, I think it's okay to laugh, and let your hostages laugh too, because, come on - life is funny."

- Jack Handy

Matthew Barrett Haltom

"The only things you regret in life are the risks you don't take."

- Ann Margaret (*Grumpy Old Men*)

Joseph Travis Hamm

"Do all the good you can, by all the means you can, in all the ways you can, in all the places you can, at all the times you can, to all the people you can, as long as you ever can."

- John Wesley

David Michael Harriman

"You've got to get out and pray to the sky to appreciate the sunshine; otherwise you're just a lizard standing there with the sun shining on you."

- Ken Kesey

Robert Paul Hartmann

"Shoot for the moon. Even if you miss, you'll land among the stars."

- Les Brown

Grant Andrew Heflin

"An escalator can never break: it can only become stairs. You would never seen an 'Escalator Temporarily Out of Order' sign, only 'Escalator Temporarily Stairs. Sorry for the Convenience.' "

- Mitch Hedberg

John Frederick Heflin

"In prosperity our friends know us; in adversity we know our friends."

- John Churton Collins

Ray Carter Higdon

"So it goes."

- Kurt Vonnegut

Robert David Hoehn

"Nitwit! Blubber! Oddment! Tweak!"

- Albus Dumbledore

Barrett James Huggins

"Every man dies. Not every man truly lives."

- William Wallace

Mazen Istanbouli

"...say, 'O my Lord! Enhance me in knowledge.'"

- Qur'an 20:114

DeAndre Lemond Jones

"I wouldn't be where I am today if I weren't where I was yesterday."

- Original

Wesley Harold Jones

"Those who spend a long time on the battlefield begin to think that they are invincible."

- Solo Pixy

Royce Etienne Parker Joyner

"I'm trapped in a deadly video game with just one man / So I not only watch my back, I watch my front / Cause it's the fools who front, they be pullin' stunts."

- Wu Tang Clan

Nathaniel Ross Kastan

"The problem with people is that they're only human."

- Hobbes (*Calvin and Hobbes*)

Christopher Lloyd Kennedy

"Don't worry -- nobody gets out of this world alive."

- Unknown

Theodore Dickinson Klug

"It is not the critic who counts, not the man who points out how the strong man stumbled, or where the doer of deeds could have done better. The credit belongs to the man who is actually in the arena, whose face is marred by dust and sweat and blood, who strives valiantly, who errs and comes short again and again, who knows the great enthusiasms, the great devotions, and spends himself in a worthy cause, who at best knows achievement and who at the worst if he fails at least fails while daring greatly so that his place shall never be with those cold and timid souls who know neither victory nor defeat."

- Theodore Roosevelt

Kenneth Andrew Krzyzkowski

"If A is success, than A equals X plus Y plus Z. Work is X; Y is play; and Z is keeping your mouth shut."

- Albert Einstein

Kyle Allen Lucas

"The time you enjoy wasting is not wasted time."

- Bertrand Russell

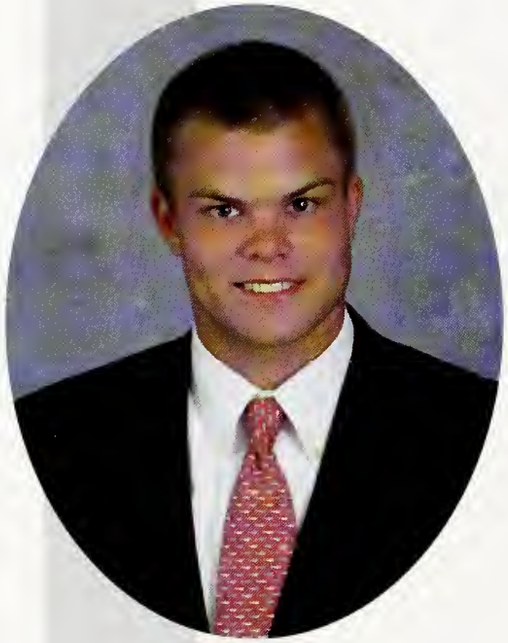

Roger Kirkpatrick Malmo

"Good judgment comes from experience, and experience comes from bad judgment."

- Dr. David Jackson

Stephen John Maroda III

"What you gotta love about this kid is his tremendous upside. His upside."

- Hubie Brown

William Terrence Mays III

"Others will beat out breathing bronzes more softly (indeed I believe). Others will lead living faces out of marble better, others will argue cases better, and others will describe the movements of the sky with a radius and will speak about the rising stars: you, Roman, remember to rule peoples with your imperium (these will be your arts), and to add civilized custom to peace, to spare the defeated and to defeat the haughty in war."

- Anchises (*The Aeneid, Book IV*)

William David McCann, Jr.

"There was a moment... when I used to blame everything and everyone... for all the pain and suffering and vile things that happened to me, that I saw happen to my people. Used to blame everybody... blamed society, blamed God. I didn't get no answers 'cause I was asking the wrong questions. You have to ask the right questions."
"Like what?"
"Has anything you've done made your life better?"

- Bob Sweeny (*American History X*)

Scott Hotchkiss McClintock

"Hatred is the coward's revenge for being intimidated."

- George Bernard Shaw

Stuart Latham McClure

"You know you love me. XOXO."

- Gossip Girl

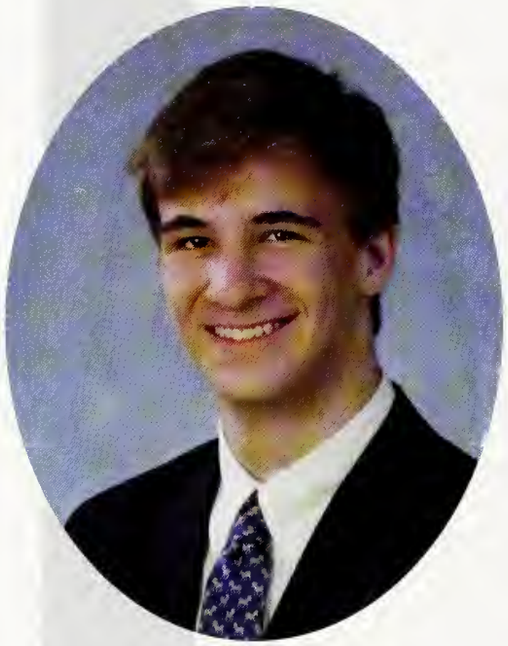

William Phelps McGehee

Opportunity is missed by most people because it is dressed in overalls and looks like work.

- Thomas Edison

Mark Alan McLeod

"I expect to pass through life but once. If therefore there be any kindness I can show, or any good thing I can do to any fellow being, let me do it now, as I shall not pass this way again."

- William Penn

John Owen Mercer

"Then Jesus said to his disciples, 'If anyone would come after me, he must deny himself and take up his cross and follow me. For whoever wants to save his life will lose it, but whoever loses his life for me will find it. What good will it be for a man if he gains the whole world, yet forfeits his soul?' "

- Mathew 16: 24-26

Andrew Scott Millen

"It is our choices, Harry, that show what we truly are, far more than our abilities."

- Albus Dumbledore

Ross Mitchell Montague

"We are therefore Christ's ambassadors, as though God were making his appeal to us. We implore you on Christ's behalf: Be reconciled to God."

- 2 Corinthians 5:20 -

Jack Evans Montgomery

"An afternoon sufficed to lay out the land into orchard woodlot and pasture, and to decide what fine oaks or pines should be left to stand before the door, and whence each blasted tree could be seen to the best advantage; and then I let it lie, fallow perchance, for a man is rich in proportion to the number of things which he can afford to let alone."

- Henry David Thoreau (*Walden*)

James Vance Montgomery

"Cats consider humans warm-blooded furniture."

- Original

Nicholas Michael Nash II

"The future has a way of arriving unannounced."

- George Will

Benjamin Mark Pelz

"You must be the change you wish to see in the world."

- Mahatma Ghandi

Jeffrey Conner Pera

"It is unbecoming of young men to utter maxims."

- Aristotle

Christopher Bruder Poore

"Every exit is an entry somewhere."

- Tom Sheppard

William Tucker Pryor

"Let me ask you something. When you walk into work on a Monday, and you're not feelin' real well, does anyone ever say to you, 'Sounds like someone's got a case of the Mondays?'"

- Peter Gibbons (*Office Space*)

Eric Groat Sheppard

"Luck is when preparation meets opportunity."

- Neil Peart

Samir Dinesh Sheth

"It is human life. We are blown upon the world; we float buoyantly upon the summer air a little while, complacently showing off our grace of form and our dainty iridescent colors; then we vanish with a little puff, leaving nothing behind but a memory--and sometimes not even that. I suppose that at those solemn times when we wake in the deeps of the night and reflect, there is not one of us who is not willing to confess that he is really only a soap-bubble, and as little worth the making."

-Mark Twain

Robert Michael Shoptaw

"I know it seems hard sometimes but remember one thing.
Through every dark night, there's a bright day after that.
So no matter how hard it get, stick your chest out and
keep ya head up."

- Tupac Shakur

John Anthony Snyder, Jr.

"There's bound to be rough waters, and I know I'll take
some falls,
But with the Good Lord as my Captain, I can make it
through them all."

- Garth Brooks

James Michael Sousoulas

"Give a man a fish, and you've fed him for a day. Teach a
man to fish, and you've fed him for a lifetime."

- Chinese Proverb

Michael Brackstone Stein

"Each player must accept the cards life deals him: but once they are in hand, he alone must decide how to play the cards in order to win the game."

- Voltaire

Richard Patrick Stewart

"Gravitation cannot be held responsible for people falling in love."

- Albert Einstein

Christopher Michael Taylor

"You can find in the sky flying with the fishes... or probably in the ocean swimming with the pigeons... see my world is different like Dewayne Wayne."

- Lil' Wayne

Peter John Travis

"GO-BAH-BAH GO-BAH-BAH GO-BAH-BAH GO-BAH!"

- African Victory Chant

Zachery Russell Turner

"When life hands you lemons, say, 'Hey, I like lemons. What else you got?'"

- Henry Rollins

Joshua Michael Vieira

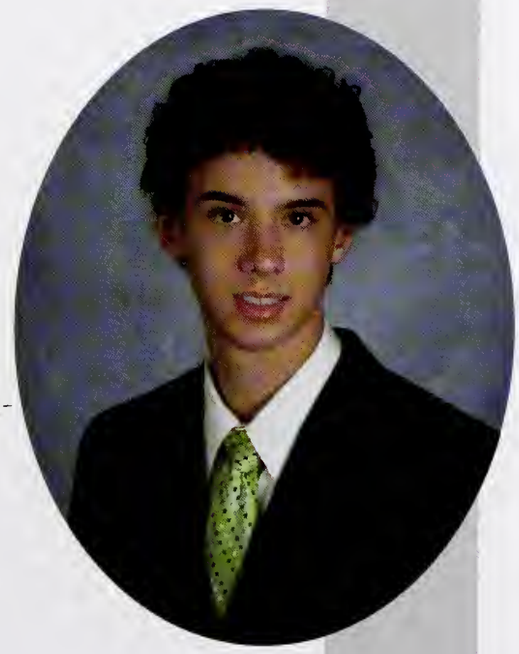

"The basic stimulus to the intelligence is doubt, a feeling that the meaning of an experience is not self-evident."

- W. H. Auden

Mark Phillip Vives

"Be who you are and say what you feel because those who mind don't matter and those who matter don't mind."

- Dr. Theodore Seuss Geisel

Jonathan James Weaver

"It is where life is fundamental and free that men develop the vision needed to reveal the human soul in the blossoms it puts forth."

- Frank Lloyd Wright

Robert Cory Weldon

"Put three grains of sand into a vast cathedral, and the cathedral will be more closely packed with sand than space is with stars."

- Sir James Jeans

Kyle Russell Wherry

"The storytellers at the city gate twist life so that it looks sweet to the lazy and the stupid and the weak, and this only strengthens their infirmities and teaches nothing, cures nothing, nor does it let the heart soar."

- Lee (*East of Eden*)

Michael Duval Wills

"I can beat anyone in a spelling contest."

- Jack Heflin

Mark Andrew Wiygul

"Those who cannot learn from the past are doomed."

- George Santayana

Malcolm Barboro Wood

"There is no pleasure in having nothing to do; the fun is in having lots to do and not doing it."

- Mary Wilson Little

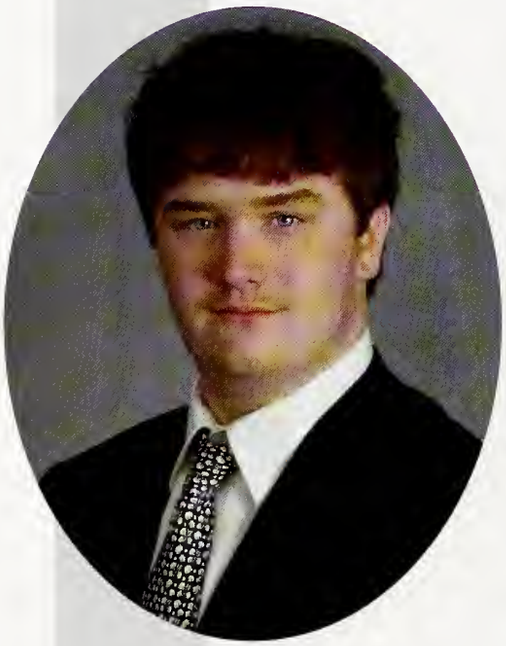

Charles Jackson Woodall

"No regrets, that's my motto. Wel... that and everybody wang chung tonight."

- Out Cold

Marshall Blair Wright

"A bird doesn't sing because it has an answer, it sings because it has a song."

- Lou Holtz

Luke Allen Wynn

"False facts are highly injurious to the progress of science, for they often endure long; but false views, if supported by some evidence, do little harm, for everyone takes a salutary pleasure in proving their falseness."

- Charles Darwin

MUS
VERITAS HONORQUE
CLASS
OF 2008

NORTH
23
CAROLINA
I'M IN
THE CLUB

Senior Superlatives

Biggest Hair

Austin Beckford 63%
Asad Dilawari 26%

Most Southern

Kirk Malmo 51%
Scott McClintock 39%

Next Pro Athlete

DeAndre Jones 59%
Patrick Stewart 12%
Watson George 12%

Best Dressed

John Fenton 52%
Michael Sousoulas 22%

Wittiest

Peter Travis **50%**
Vance Montgomery 41%

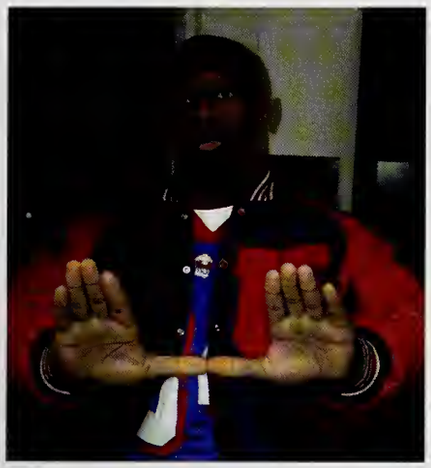

Most School Spirited

DeAndre Jones **34%**
Peter Travis 33%
Jack Montgomery 33%

Most Sarcastic

Samir Sheth **95%**
Roger Chu 4%

Most Likely to Succeed

Jack Montgomery **50%**
Jackson Woodall 47%

Most Missed

Geoff "Pinecones" Burlew **42%**
Alex "Big Kat" Kim 39%

Cutest Couple

Morgan Arant and Travis Hamm 80%
Patrick Boyer and Blair Wright 20%

Most Likely to be Found in the Lounge

Zach Turner 55%
Cory Weldon 36%

Most Popular...With Freshmen

Jay Snyder 76%
Mazen Istanbouli 24%

Best Nickname

Mazen "Bowl-of-Chili" 55%
Skip "Ruby" Aymett 20%

Most Disappointing Younger Brother

Samir Sheth 50%
Luke Wynn 50%

Best Asian

Ross Montague **55%**
Anthony Dang 33%

Preppiest

Chris Bloodworth **56%**
Nick Nash 20%

Next American Idol

Anthony Dang **53%**
Skip Aymett 45%

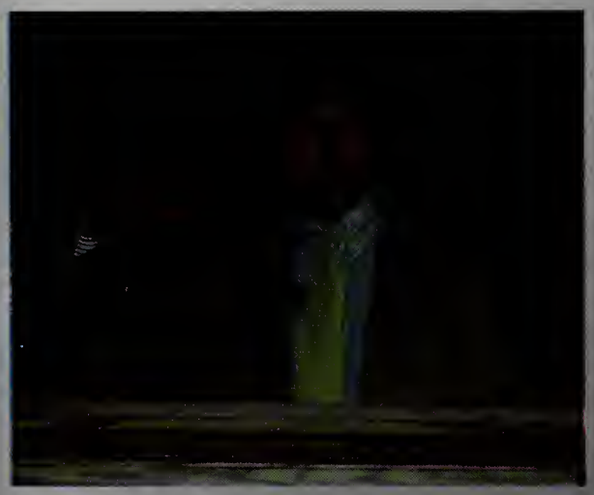

Best Announcements

Mark Vives **57%**
Vance Montgomery 29%

Underclassmen

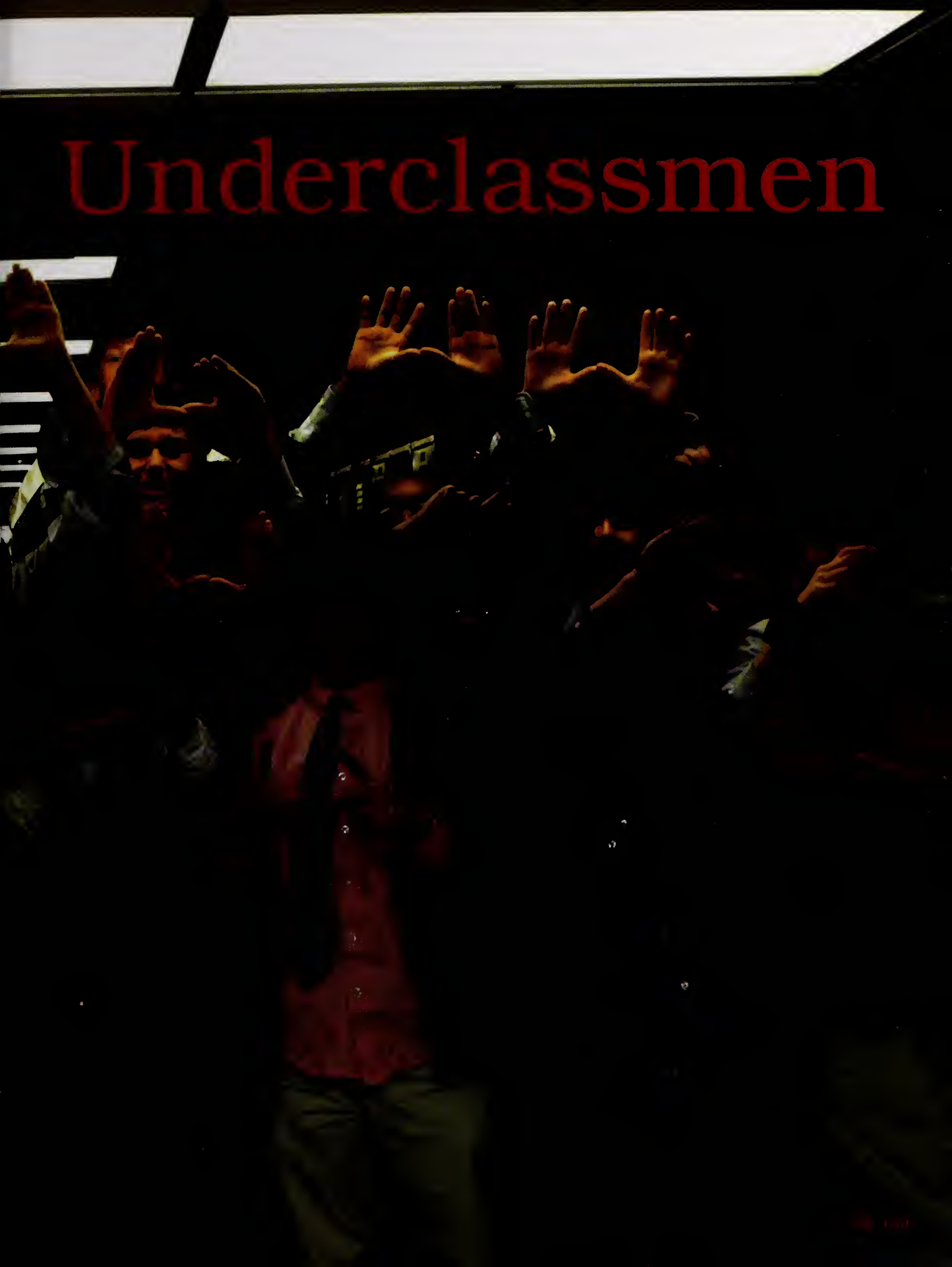

William Alexander | Amro Amro | Will Anthony | Fadi Assaf | Jimmy Ball

Walter Barnett | Xander Batey | John Battle | Mark Beanblossom | Will Benton

Eleventh Grade

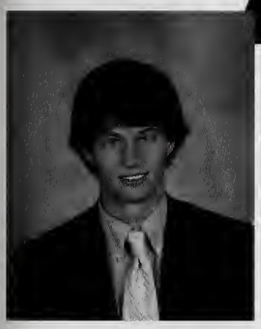

Michael Brennan

Jordan Brown

Kyle Brown

Johnny Carson

Will Carter

Devin Cleaves

George Coors

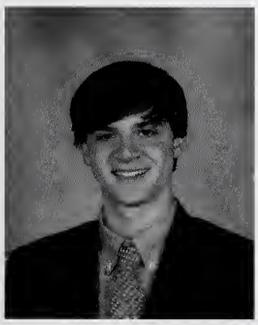

Drew Cornaghie

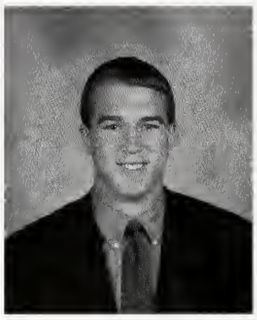
Robert Counce

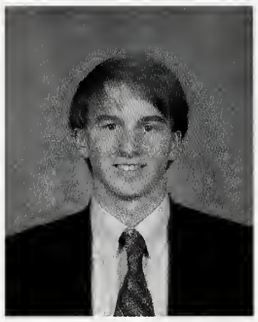
Robert Cowan

Dylan Cunningham

Jared Davis

V Deanes

Michael Delugach

Johnny Dillon

Ryan Dillon

Franklin Doggrell

Robert Duffley

Michael Edwards

Evan Elmore

Will Ferguson

Barret Folk

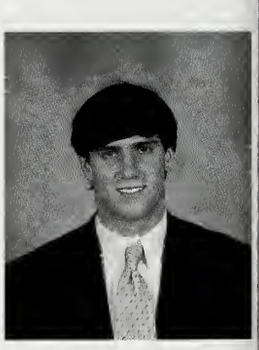
Michael Folk

Roy Fox

Jake Franklin

Drew Frisby

Russell Godfrey

Matt Grisham

Eleventh Grade

Trip Hale

Derek Haynes

Lowell Hays

Jake Henke

Barry Hillyer

Grant Hopkins

Rhobb Hunter

Thomas Ivy

Mathew Jehl

Cliff Jones

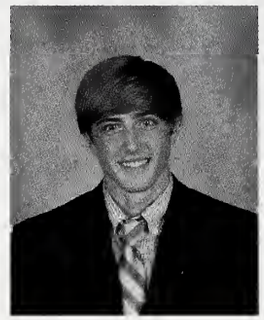

Graham Jones

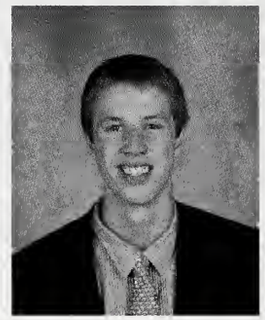

Ben Khouri

Coleman Kimbrough

Jackson Knight

Carl Krausnick

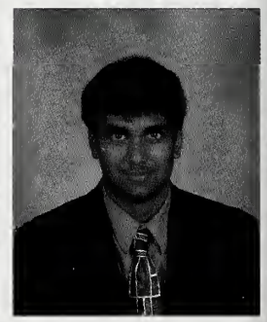

Rahul Kumar

Gunther Lee

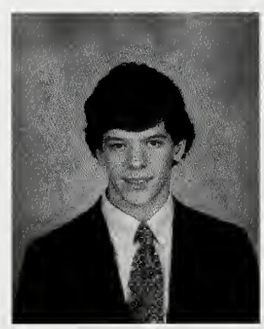

Grayson Magruder

Evan Mah

Lawson Mann

Andrew Maroda

Colin McDonald

Eleventh Grade

Zeno Mercer

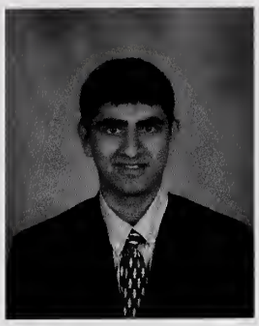

Ahmed Minhas

Jon Mitchell

Lee Moodley

Jim Moore

Turner Morehead

Buddy Morrison

Joel Moss

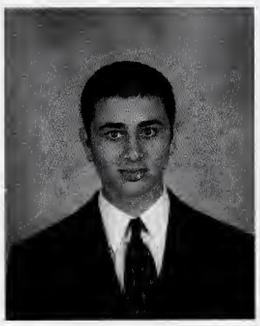

Mustafa Motiwala

Will Nease

Tho Nguyen

Brandon Parrish

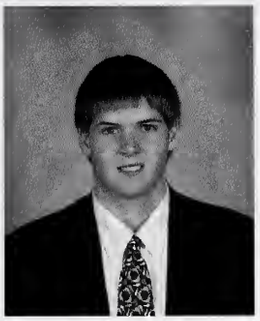

William Paxton

Matthew Preston

Harrison Rea

Taylor Reed

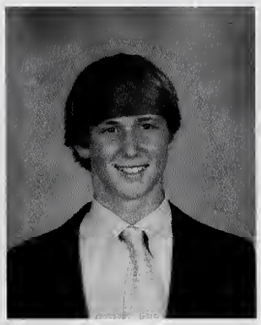

John Riggins

David Ruben

Eleventh Grade

Phillip Russell

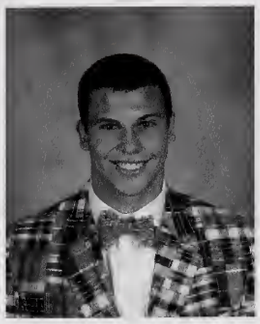
John Rutledge

Wesley Shannon

Matthew Shelton

Austin Smith

Shelby Smith

Sam Sorrelle

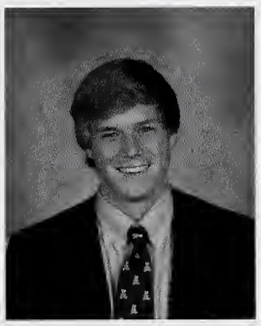
Jack Steffner

Will Stokes

Andy Stubblefield

Kimbrough Taylor

Robert Threlkeld

David Tillman

Robert Vestal

Jason Weatherly

Walt Wepfer

Tucker Witte

Forrest Wortham

Jake Abston

Norfleet Abston

Stephond Allmond

Joseph Amagliani

Blake Anderson

Kyle Anthony

James Arnold

Evan Baker

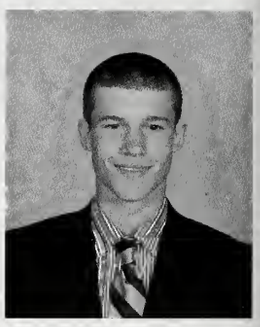
Mathieu Baker

Daryan Barnes

Bobby Bell

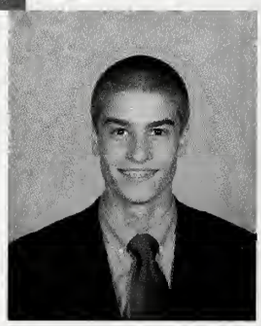
Steven Bell

Barry Brunetti

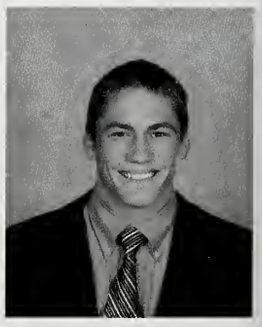
Elliott Bryant

TENTH GRADE

Whit Carr

Will Carruthers

Robert Cartwright

Edward Cates

Eric Catmur

Andrew Chinn

Barnes Chism

Daniel Clark

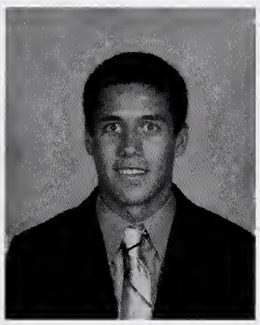
Wylie Coleman

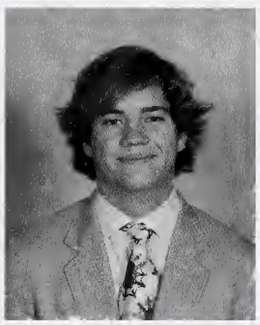
Cameron Crawford

Bryan Crenshaw

Adam Crow

George Curran

Brian Davidoff

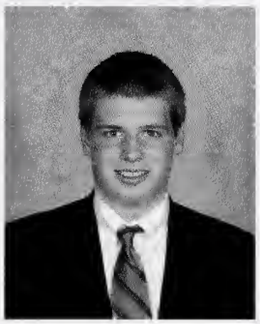
Conner Davis

Holt Edwards

Tyler Efird

Zak Eissler

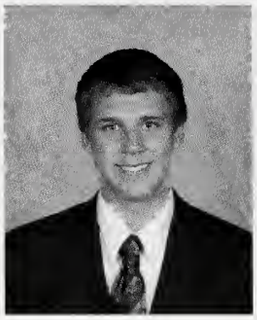

Will Evans

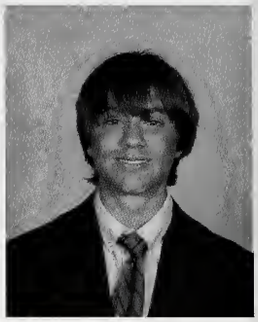

Josh Feler

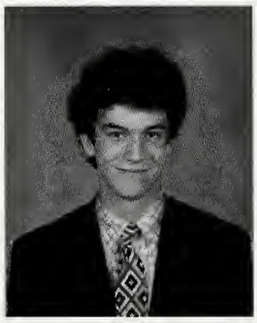

Sam Ferguson

Tyler Flowers

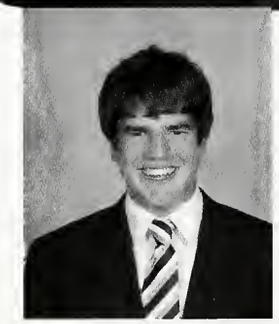

Ted Fockler

Spencer Fong

Trip Freeburg

Clayton Furr

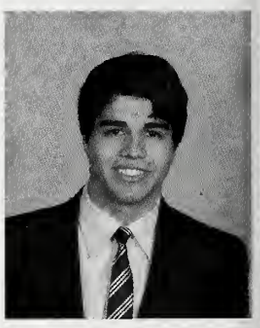

Klaus Garcia

Andrew Gardella

Cort Gatliff

Will Green

Cliff Guyton

Bo Hale

Tenth Grade

Chase Harriman

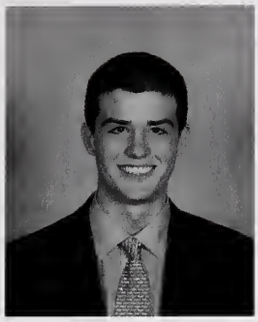
Matthew Harriman

Sam Harris

Hunt Hensley

Hank Hill

John Michael Hoyle

Palmer Hunt

Spencer Hunt

Nigel Isom

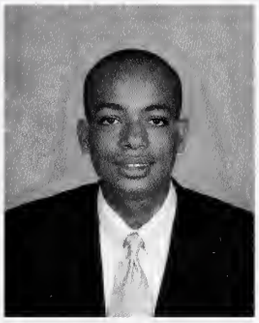
Louis Jackson

Shameel Jahanzeb

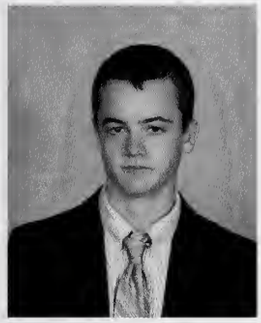
Hobey Jiranek

Alexander Kaltenborn

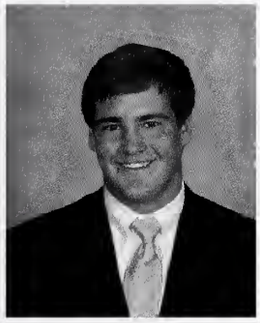
Drew Karban

Jon Kastan

Christian Kauffman

Amir Khan

Evan Kline

Wade Laycook

Michael Lewandowski

Marcus Livesay

Win Loeb

James Long

Colin Lourens

Austin Magruder

Gray Manhein

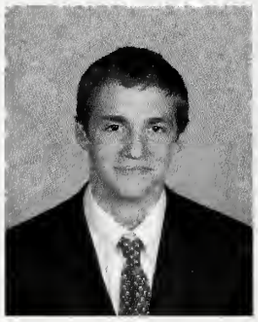
Franklin Martin

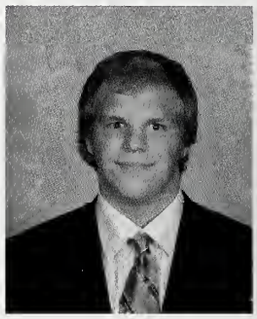
Harrison Martin

Kevin Martin

Patrick Massey

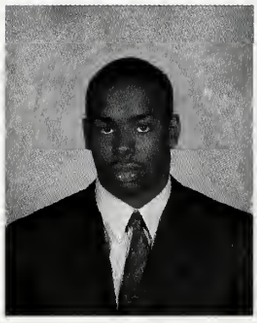
Keith McBride

Evans McCaul

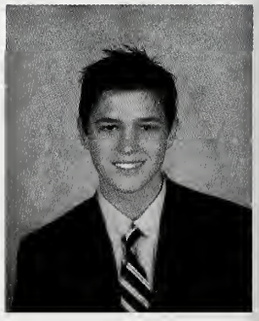
John Austin Monteith

Emmett Montgomery

Holman Moores

Buck Morris

Phillips Morrison

Matthew Murphy

Tenth Grade

Kelly Myers

Travis Nauert

Patrick Nenon

Jack Novotny

Gab Oigbokie

Lee Olswanger

Wilson Orr

Allan Palmer

Ted Parsons

Alex Perry

Peter Rainer

Brad Ringel

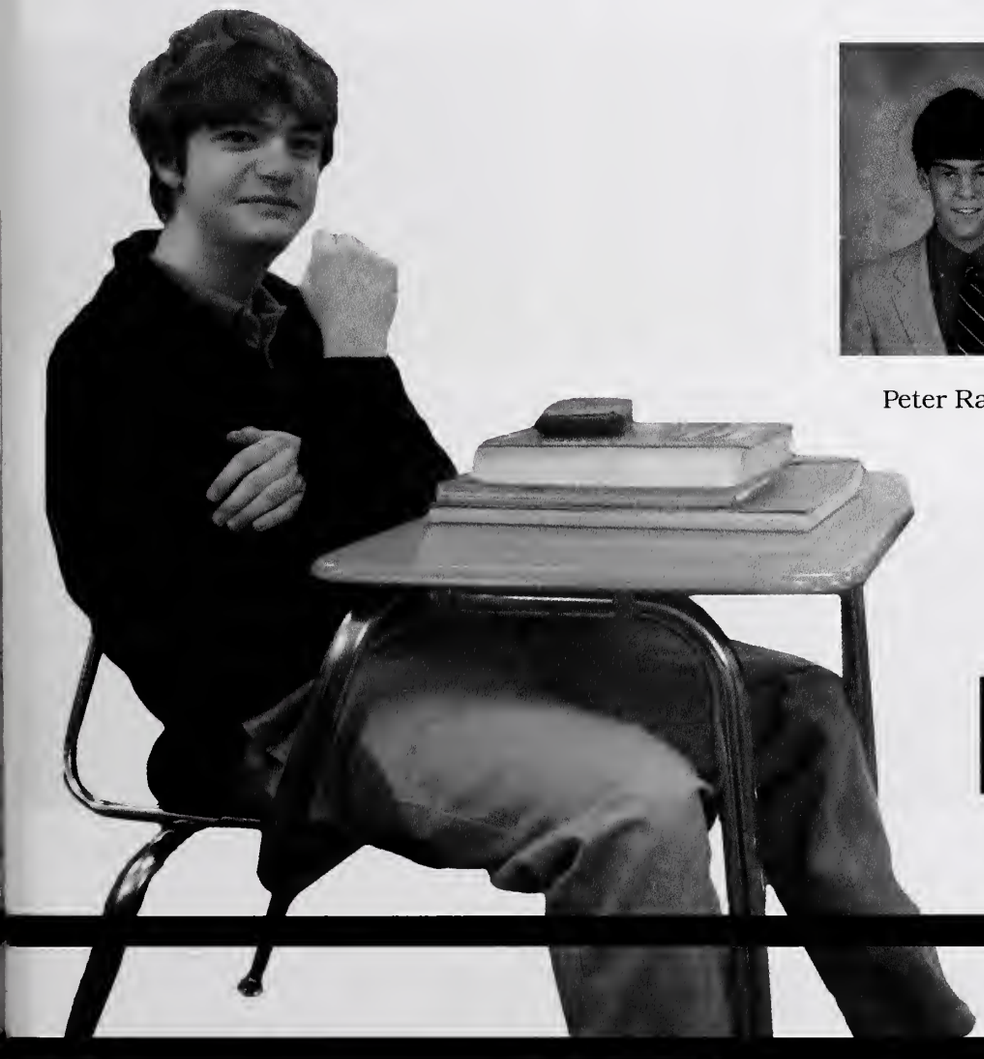

Mike Rose

Gabe Ruby

Jake Rudolph

Ryan Saharovich

Reid Sanders

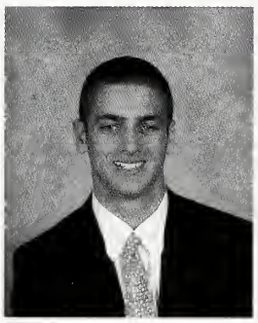
Matthew Schaefer

Thomas Silas

Ben Smith

Brian Son

Paul Stephens

Graham Stewart

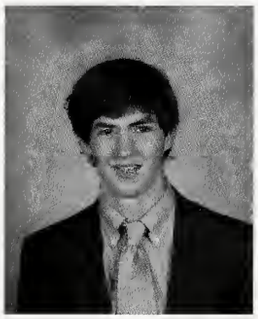
Ian Stockstill

Rocky Stone

John Straton

Will Taylor

Colin Thomas

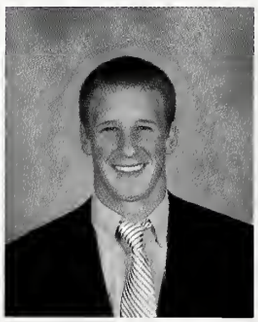
Mitchell Thompson

Whitt Thompson

Ian Turner

Ryan Turner

Tenth Grade

George Utkov

Jesse Wade

Wilson Waller

Peterson Wellford

Austin White

Austin Whittaker

Eli Wilder

Michael Wilder

Matt Williams

Parker Wilson

Thomas Womble

David Yanishevski

Julian Addison

James Akers

Kyle Anderson

Mac Armour

Taylor Bates

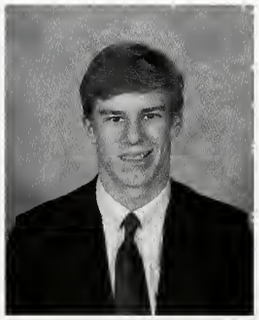

Forrest Baty

Connor Bernhard

Aditya Biswas

Tony Bui

Cale Carson

Ninth Grade

Chris Carter

Conner Caruthers

Blake Caummisar

Howard Choi

Terrence Cole

Elliott Collins

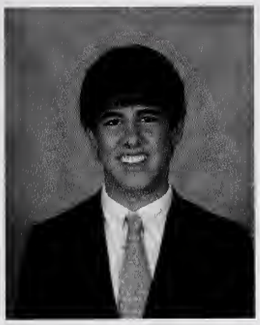
Drew Connors

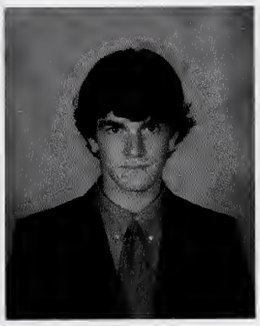
Sam Cox

William Cross

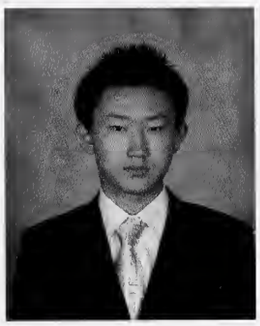
Runbang Cui
"Constantine"

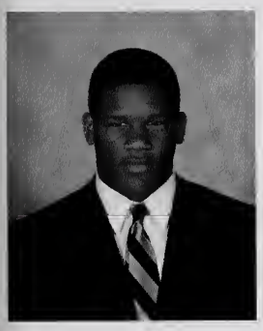
Boyd Culbreath

Jeff Daniel

James Davies

Tripp Dearman

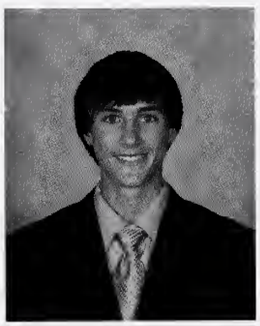
Jake Deason

Matt Delk

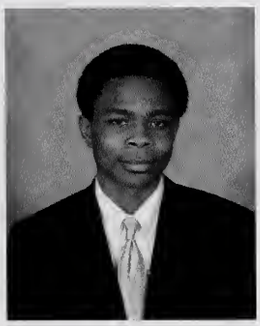
Ivan Denson

J.P. DeVincenzo

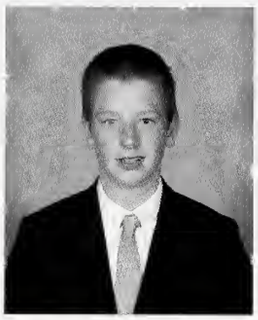
John Dicken

Henry Dickinson

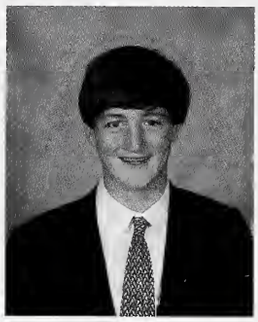
Rob Dickinson

John Edwards

Zach Erickson

Landon Finney

Shea Gabrielleschi

Michael Galligher

Daniel Garrett

Johnny Gibson

Michael Glenn

Noah Hanover

Blake Hennessy

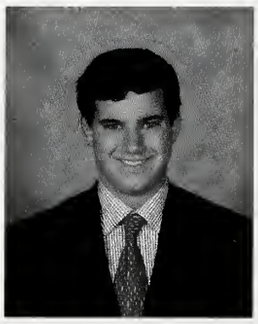
William Hepner

David Hernandez

John Hollingsworth

Ninth Grade

Landon Holmes

John Hudson

MJ Isbell

Alex Jarratt

Kenny Johnson

Clifton Jordan

Taylor Jordan

Jordan Keesee

Jonathan Kim

Jack Klug

Hunter Krauch

Ethan Landau

Matthew LeFlore

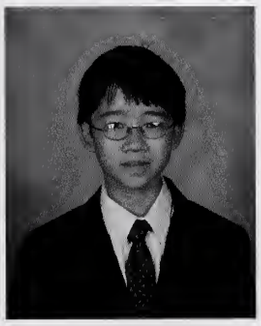

Matthias Leung

Joseph Levy

Wilson Luttrell

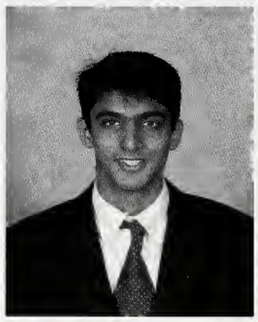
Aadit Malhotra

Jason Manis

Jerry B. Martin

Henry McGehee

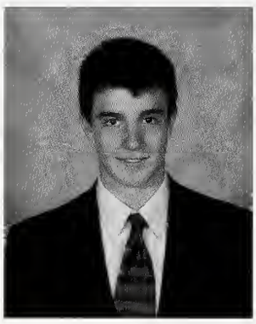
Britt McGuire

Trip McLaren

Hunter McLendon

Witt Meloni

Conor Miller

Zachary Mollendor

Clint Montgomery

Matt Montsinger

Stephen Newton

Joey Notowich

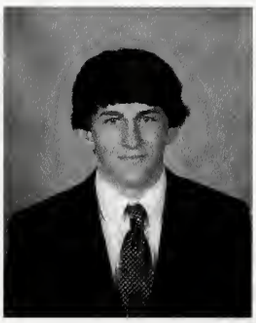
Philip Overton

William Parker

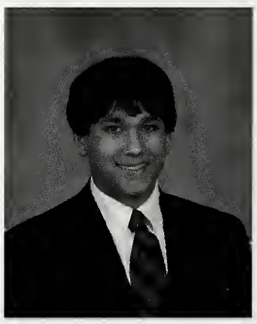
Anand Patel

Ninth Grade

William Pickering

Wells Prather

Nathan Prosser

Will Rasch

William Reid

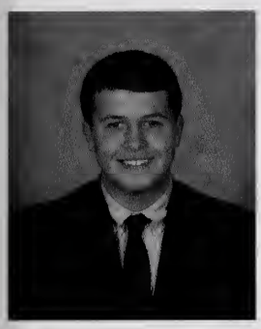

Ben Roberts

Joel Saslawsky

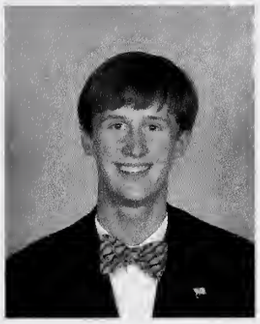

Chase Schoelkopf

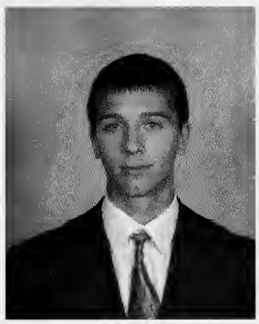

Russell Scott

Max Sheppard

Billy Simco

Charles Sligh

Carson Smith

William Smythe

Mason Soun

Evan Sousoulas

Quay Stallworth

AJ Swain

Kevin Szymkowicz

Andrew Tackett

Scooter Taylor

Drew Thibado

Whit Thornton

Avery Tosi

Richard Twardzik

David Ursic

Stephen Valentine

Grant Vogelfanger

Ian Wallace

Matt Ward

Ninth Grade

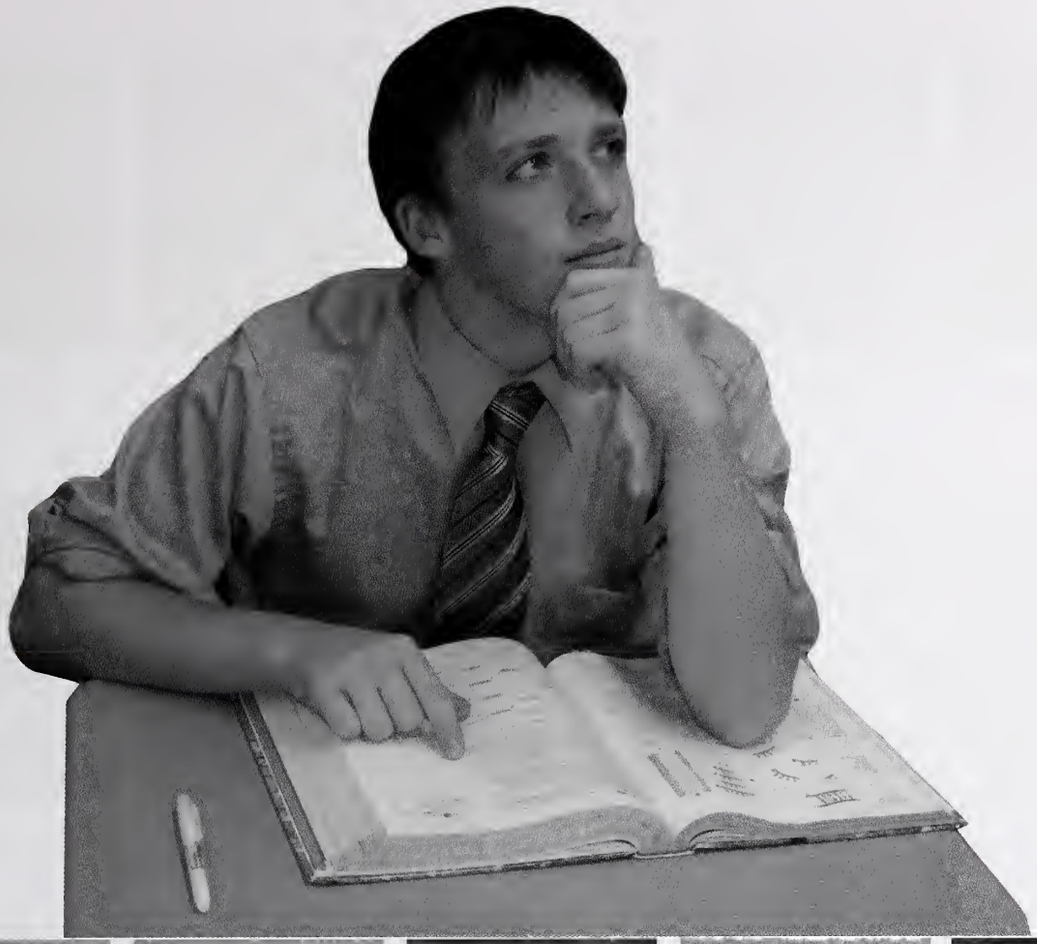

Cullen West

J.P. Wheeler

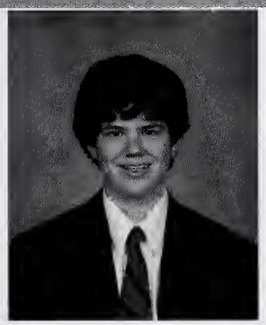

Wyatt Whicker

Chip Williams

Aaron Wolf

Jian Yin

Ben Zambetti

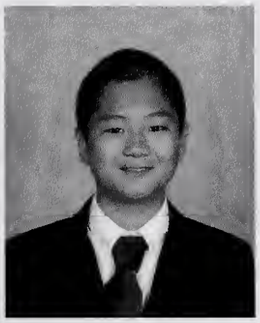

Bryan Zhang

Weston Amick

Jordan Andershock

Toby Baker

Max Barousse

Max Barzel

Charles Belina

Ben Benton

Blake Berry

David Brandon

Robert Brennan

Tyler Brunthaver

Durham Bryce

Fabian Chacon

John David Christman

Corey Clay

Britt Colcolough

Victor Cole

Jackson Cross

Alex Crump

Daniel Cunningham

Eighth Grade

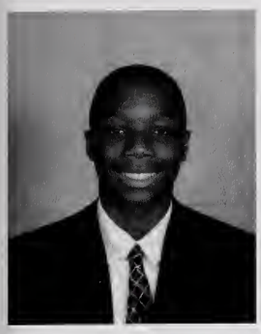

Alex Dale

Justin Dorning

James David Duke

Chris Eddings

James Evans

Thomas Farnsworth

Nathan Feler

Edward Francis

Nathan Franklin

Charlie Freeburg

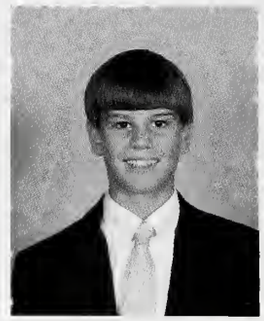
Scott Freeburg

Healy Fuess

Danny Galvin

William George

Eli Goldstein

Edward Good

Garrott Graham

John Grayson

Michael Green

Adam Greenberg

Jake Greenstein

Fowler Gregersen

Spencer Gruber

William Hammond

Daniel Harris

Allen Hartmann

Sam Henke

Eighth Grade

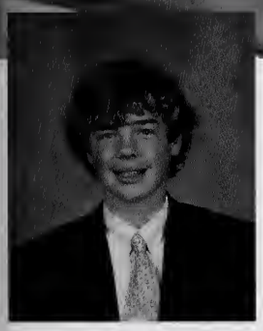

Wil Hergenrader

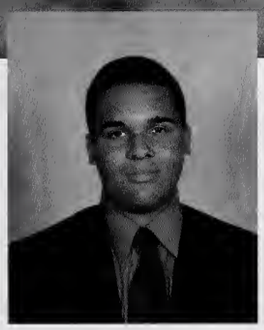

Anthony Hodges

Joe Hoffsommer

Patrick Holt

Carson House

Morgan Hunt

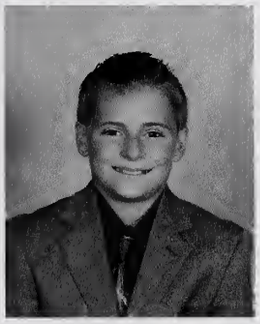

Drew Hutson

Nick James

Caleb Ketler

David Lee

Vincent Lee

Lee Marshall

Eighth Grade

Taylor Mays

Sadler McLendon

Daniel McLeod

Chris Morgan

River Morris

Joe Morrison

Joshua Nathan

Ashish Nathani

Robert Neel

Aaron Noble

John Oates

George Ormseth

Paul Randolph

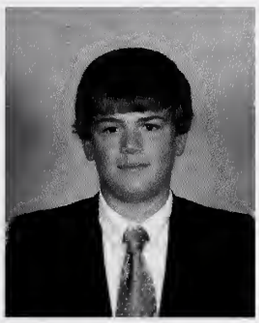
Mason Redmont

Ryan Reisner

Nicholas Rouse

Lane Sally

Jack Shawkey

Jazz Singh

Mark Sorensen

John Sousoulas

Drew Stevenson

Jack Stukenborg

Gerald Thomas

Thomas Threlkeld

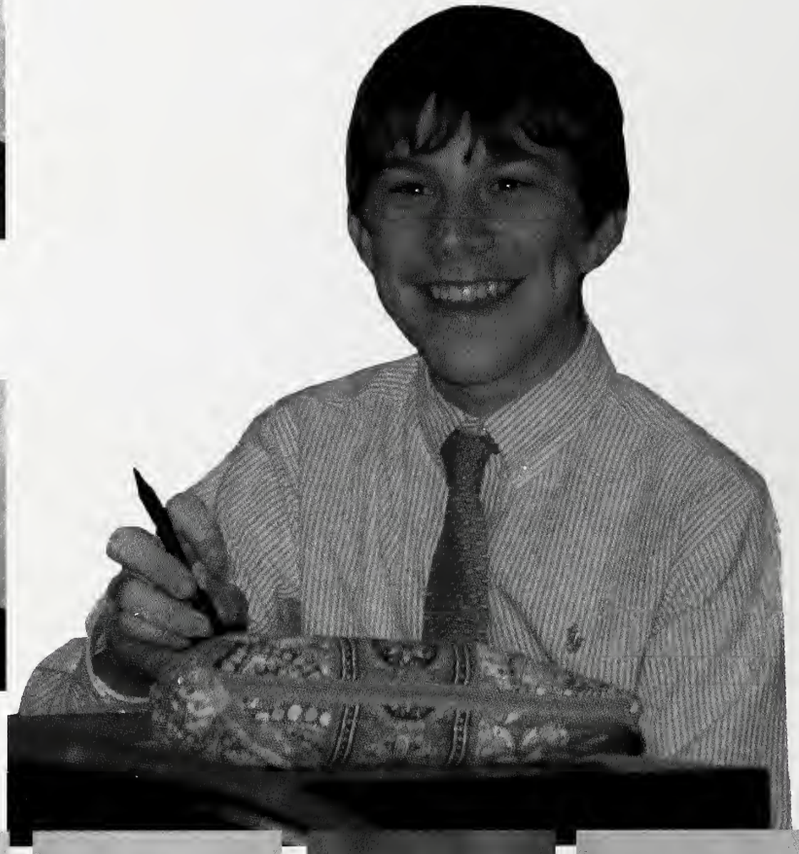

Trip Underwood

Nate Utkov

Nicholas Vergos

Ross Warner

Jace Watkins

Eighth Grade

Alex Weinstein

Max Weiss

Crews Wellford

Jerrick White

Heath Wilder

Andrew Wilensky

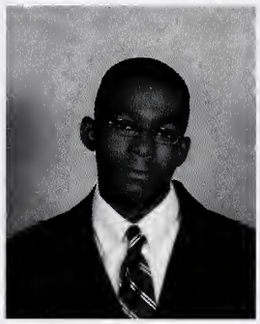

Markus Williams

John Shields Wilson

Brad Woods

Tate Yawn

Tali Abdun

Pete Abston

Wills Abston

Tiger Adams

Philip Aiken

Grayson Andrews

Reggie Anthony

Jared Ashkenaz

Selby Austin

Derrick Baber

Warren Ball

Hall Ballinger

Seventh Grade

James Belina

Srujan Bethi

Matt Bolton

Daniel Britton

James Burnett

Colin Butler

George Byars

Daniel Camuti

Jared Carson

Seth Carson

Aaron Clifft

Alan Craig

Tripp Crews

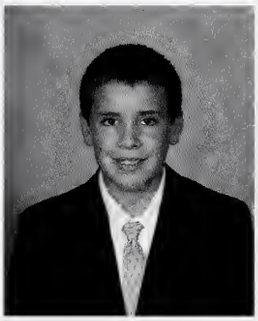
Colin Donoghue

Jefferson Douglas

Chris Evans

Chris Fiedler

Forrest Field

Cole Flemmons

Charlie Goodfellow

Kyle Gossett

Wellford Gould

Mark Griffee

Buckner Hasenmueller

William Hoehn

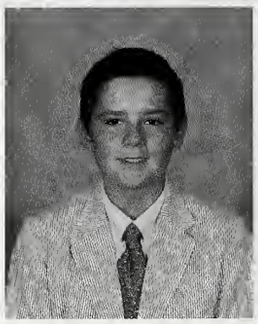

Richard Hoffsommer

Anthony Horton

Fraser Humphreys

Jarrett Jackson

Wells Jackson

Sam Jacobs

Nedas Jakstas

SEVENTH GRADE

Michael Jalfon

Grant James

Srujan Jampana Raju

Jordan Jennings

Marcellous Jiles

Will Jones

Will Kaelin

Farhan Kathawala

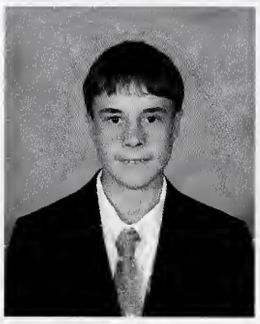

Chaz Kemp

A.J. Kharbanda

Jak Kinney

Peyton Klawinski

Edward Lake

John Lewandowski

Jackson Loeb

Tate Lowrance

Kris Lucas

Eric Mabry

William Mann

Taylor Martin

Tripp Mattis

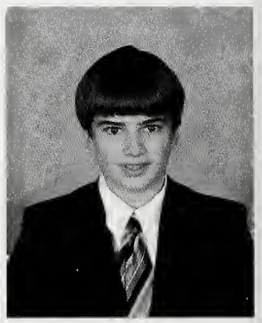
Ryan Mayzell

Caleb McCoy

Daniel McGowan

Stone McSpadden

Bennett Mercer

Andrew Miller

Anthony Miller

Utkarsh Mishra

Shaheen Mokhtari

David Montgomery

Sam Moore

Seventh Grade

Trey O'Bannon

Zachary Olsen

Trey O'Neal

Chip Ogles

Chima Onwuka

Alec Ossorio

Jordan Owens

John Oxendine

Josh Patterson

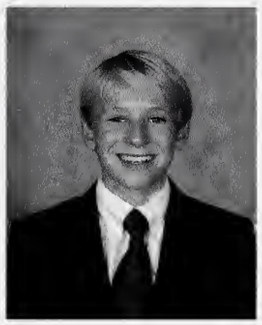

Austin Pretsch

Van Putman

Wil Rainer

James Rantzow

Andrew Raves

Remy Rea

Hurston Reed

Matthew Reid

Andrew Renshaw

Austin Riggins

Brian Ringel

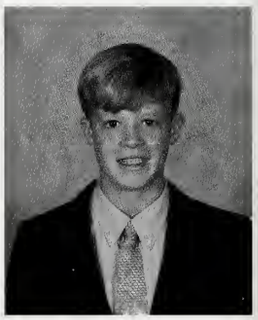

Fort Robinson

Jordan Rogers

Sam Rosenberg

Jake Rudesill

Scott Sanders

Ekim Sarinoglu

Frederick Scharff

SEVENTH GRADE

Bobby Scott

Amit Shah

Sam Shankman

Marshall Sharp

Edward Simpson

Blake Smith

Kuhen Smith

Sylvester Tate

Alex Taylor

Mac Trammell

Nathan Vogt

D.J. Walker

Alex Weaver

Mack Weaver

Hayes Westlake

Jonathan Wilfong

Chip Womack

Jake Woodman

Student Index

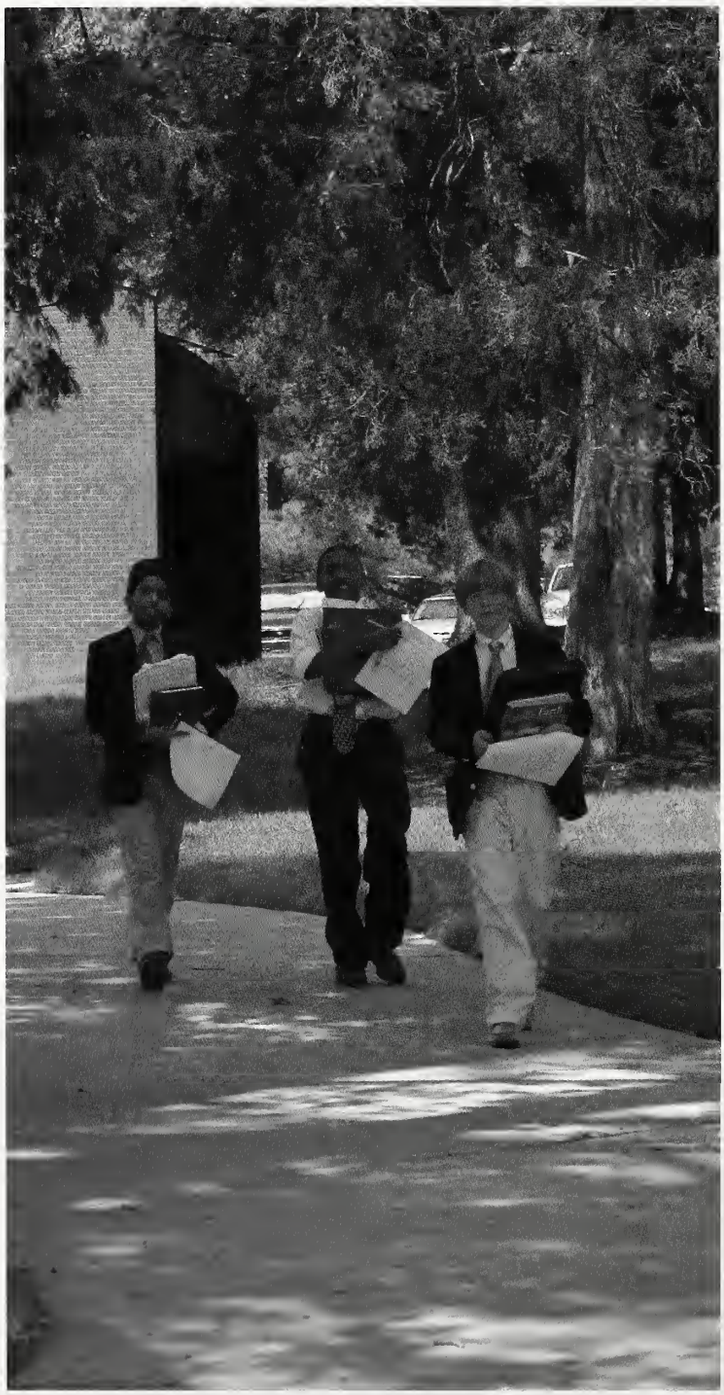

A

Abdun, Tali 28, 192
Abston, Jake 12, 42, 168
Abston, Norfleet 16, 17, 168
Abston, Pete 192
Abston, Wills 28, 192
Adams, Tiger 28, 192
Addison, Julian 15, 28, 110, 176
Aiken, Philip 28, 42, 192
Akers, James 17, 176
Alexander, Austin 16, 26, 95, 110, 120
Alexander, John 9, 21, 120
Alexander, William 42, 160
Allmond, Stephond 12, 26, 38, 168
Amagliani, Joseph 38, 168
Amick, Weston 28, 184
Amos, Andrew 26, 42, 120
Amro, Amro 160
Andershock, Jordan 11, 33, 184
Anderson, Blake 9, 26, 168
Anderson, Kyle 15, 176
Andrews, Grayson 33, 61, 192
Anthony, Kyle 168
Anthony, Reggie 28, 39, 111, 192
Anthony, Will 26, 160
Arant, Morgan 9, 121, 156
Armour, Mac 176
Arnold, Ben 9, 16, 121
Arnold, James 42, 168
Ashkenaz, Jared 192
Assaf, Fadi 42, 100, 160
Atkins, Hudson 16, 106, 121
Atkinson, Sayle 8, 9, 16, 26, 106, 122
Austin, Selby 192
Aymett, Skip 122, 156, 157

B

Baber, Derrick 28, 39, 111, 192
Baker, Evan 168
Baker, Mathieu 14, 38, 168
Baker, Toby 15, 28, 39, 184
Ball, Jimmy 160
Ball, Warren 28, 192
Ballinger, Hall 28, 192
Barnes, Daryan 12, 26, 168
Barnett, Walter 10, 26, 160
Barousse, Max 15, 30, 184
Barzel, Max 111, 184
Bates, Taylor 176
Batey, Xander 12, 160
Battle, John 42, 110, 160
Baty, Forrest 8, 9, 11, 28, 110, 176
Beanblossom, Mark 30, 160
Beckford, Austin 12, 41, 95, 100, 122, 154
Belina, Charles 28, 184
Belina, James 193
Bell, Bobby 12, 33, 168
Bell, Steven 42, 168
Benton, Ben 12, 17, 28, 36, 184
Benton, Will 9, 12, 26, 106, 160
Bernhard, Connor 11, 28, 176
Berry, Blake 28, 111, 184
Bethi, Srujan 28, 193
Billings, Paul 9, 30, 106, 123
Biswas, Aditya 15, 41, 176
Bloodworth, Christopher 95, 99, 113, 123, 157
Blount, Alan 14, 33, 106, 123
Bolich, Conor 106, 124
Bolton, Matt 28, 193
Boyer, Patrick 26, 51, 124, 156

Brandon, David....15, 33, 184
Brennan, Michael....14, 48, 110, 161
Brennan, Robert....15, 33, 184
Britton, Daniel....193
Brown, Jordan....30, 36, 161
Brown, Kyle....42, 161
Brunetti, Barry....26, 36, 168
Brunthaver, Tyler....184
Bryant, Elliott....12, 21, 26, 110, 168
Bryce, Durham....12, 184
Bui, Tony....9, 41, 176
Burnett, James....28, 41, 193
Butler, Colin....28, 193
Byars, George....28, 193

C

Camuti, Daniel....193
Carr, Tucker....9, 124
Carr, Whit....17, 26, 169
Carruthers, Will....9, 17, 18, 99, 169
Carson, Cale....15, 176
Carson, Jared....33, 42, 193
Carson, Johnny....9, 16, 26, 106, 161
Carson, Seth....28, 193
Carter, Chris....11, 15, 28, 177
Carter, Will....9, 18, 161
Cartwright, Robert....15, 169
Caruthers, Conner....28, 177
Cates, Edward....15, 82, 99, 169
Catmur, Eric....169
Caummisar, Blake....11, 177
Chacon, Fabian....28, 184
Chinn, Andrew....9, 17, 26, 169
Chism, Barnes....169
Choi, Howard....177
Christman, John David....11, 18, 184
Chu, Roger....8, 9, 56, 98, 100, 125, 155
Clark, Daniel....26, 41, 169
Clay, Corey....28, 184
Cleaves, Devin....16, 161
Clifft, Aaron....193
Colcolough, Britt....8, 12, 28, 39, 184
Cole, Terrence....12, 28, 38, 177
Cole, Victor....11, 28, 184
Coleman, Wylie....15, 26, 169
Collins, Elliott....8, 9, 28, 42, 177
Connors, Drew....17, 177
Coors, George....21, 26, 161
Cornaghie, Drew....9, 82, 99, 106, 161
Counce, Robert....36, 106, 162
Cowan, Robert....12, 42, 162
Cox, Sam....12, 28, 177
Craig, Alan....31, 193
Crawford, Cameron....26, 99, 169
Crenshaw, Bryan....16, 17, 26, 110, 169
Crews, Tripp....28, 193
Cross, Jackson....17, 28, 42, 184
Cross, Michael....8, 21, 106, 108, 125
Cross, William....8, 11, 28, 38, 177
Crow, Adam....33, 169
Crump, Alex....17, 28, 42, 111, 184
Cui, Runbang....42, 70, 177
Culbreath, Boyd....12, 28, 177
Cunningham, Daniel....28, 39, 184
Cunningham, Dylan....21, 26, 36, 50, 162
Curran, David....106, 125
Curran, George....17, 169

D

Dale, Alex....12, 28, 39, 185
Dang, Anthony....8, 12, 95, 98, 99, 126, 157
Daniel, Jeff....17, 177
Davidoff, Brian....14, 15, 169
Davies, James....28, 41, 177
Davis, Conner....9, 26, 169
Davis, Jared....12, 26, 162
Deanes, Virgil....36, 162
Dearman, Tripp....17, 28, 177
Deason, Jake....10, 38, 177
Delk, Matt....177
Delugach, Michael....12, 26, 162
Denson, Ivan....12, 38, 177
DeVincenzo, J.P....177
Dicken, John....17, 178
Dickinson, Henry....17, 28, 38, 178
Dickinson, Rob....17, 28, 38, 178
Dilawari, Asad....8, 9, 14, 99, 106, 126, 154
Dillon, Johnny....41, 162
Dillon, Ryan....162
Doggrell, Franklin....95, 162
Donoghue, Colin....33, 39, 193
Dorning, Justin....28, 39, 185
Douglas, Jefferson....28, 193
Duffley, Robert....9, 50, 56, 95, 98, 99, 100, 106, 162
Duke, James David....17, 31, 185
Duke, Michael....9, 126

E

Eddings, Chris....12, 28, 39, 185
Edens, Hunter....56, 58, 95, 100, 127
Edwards, Holt....17, 169
Edwards, John....8, 9, 11, 28, 95, 178
Edwards, Matthew....26, 49, 127
Edwards, Michael....8, 9, 10, 26, 99, 106, 162
Edwards, Scott....8, 9, 26, 106, 127
Efird, Tyler....169
Eissler, Zak....17, 169
Elmore, Evan....14, 162
Erickson, Zach....15, 28, 38, 178
Evans, Chris....28, 193
Evans, James....15, 185
Evans, Will....14, 15, 170

F

Falkner, Dima....8, 16, 128
Farnsworth, Thomas....17, 18, 31, 185
Feler, Josh....9, 17, 21, 99, 170
Feler, Nathan....185
Fenton, John....71, 95, 100, 128, 154
Ferguson, Sam....9, 95, 170
Ferguson, Will....162
Fiedler, Chris....28, 193
Field, Forrest....193
Finney, Landon....28, 178
Flemmons, Cole....28, 194
Flowers, Tyler....26, 95, 170
Fockler, Ted....14, 15, 170
Folk, Barret....5, 12, 21, 26, 42, 106, 110, 162
Folk, Michael....12, 21, 26, 162
Fones, Alexander....8, 9, 56, 58, 80, 95, 98, 99, 100, 101, 128
Fong, Spencer....26, 170
Fountain, Collin....14, 26, 63, 129
Fox, Roy....21, 26, 162
Francis, Edward....11, 186
Francis, Kent....8, 16, 21, 106, 108, 129
Franklin, Jake....162
Franklin, Nathan....17, 33, 186
Freebing, Daren....9, 14, 129
Freeburg, Charlie....8, 17, 33, 60, 186
Freeburg, Scott....8, 17, 33, 60, 186
Freeburg, Trip....170
Frisby, Drew....30, 162

Fuess, Healy....33, 41, 186
Furr, Clayton....26, 170

G

Gabrielleschi, Shea....12, 33, 178
Galligher, Michael....12, 178
Galvin, Danny....8, 17, 28, 39, 186
Garcia, Klaus....42, 170
Gardella, Andrew....15, 26, 42, 170
Garrett, Daniel....178
Garrett, Taylor....130
Gatliff, Cort....170
George, Watson....8, 9, 18, 48, 99, 106, 110, 130, 154
George, William....18, 39, 186
Gibson, Johnny....15, 28, 178
Glenn, Michael....28, 178
Godfrey, Russell....162
Goldstein, Eli....8, 17, 33, 42, 85, 186
Goldstein, Sam....8, 9, 12, 42, 95, 130
Good, Edward....186
Goodfellow, Charlie....28, 194
Gordon, Adam....58, 95, 110, 131
Gossett, Kyle....28, 194
Gould, Wellford....194
Graham, Garrott....8, 17, 28, 113, 186
Graham, Nelson....8, 9, 95, 99, 131
Gray, Kevin....36, 50, 131
Grayson, John....8, 15, 18, 60, 113, 186
Green, Michael....33, 41, 60, 186
Green, Will....21, 170
Greenberg, Adam....8, 11, 91, 186
Greenstein, Jake....18, 31, 111, 186
Gregersen, Fowler....11, 28, 186
Griffee, Mark....28, 194
Grisham, Matt....12, 33, 95, 162
Gruber, Spencer....11, 28, 186
Guyton, Cliff....18, 99, 170

H

Hale, Bo....42, 170
Hale, Trip....21, 163
Hall, Connell....8, 9, 16, 26, 51, 110, 132
Haltom, Matt....8, 9, 95, 99, 132
Hamm, Travis....8, 9, 132, 156
Hammond, William....15, 28, 186
Hanover, Noah....17, 28, 178
Harriman, Chase....41, 171
Harriman, David....133
Harriman, Matthew....17, 99,171
Harris, Daniel....11, 28, 186
Harris, Sam....16, 17, 26, 113, 171
Hartmann, Allen....17, 186
Hartmann, Rob....8, 133
Hasenmueller, Buckner....33, 41, 194
Haynes, Derek....12, 26, 163
Hays, Lowell....8, 9, 16, 21, 26, 106, 107, 113, 163
Heflin, Grant....133
Heflin, Jack....8, 21, 26, 106, 108, 134
Henke, Jake....14, 163
Henke, Sam....15, 186
Hennessy, Blake....33, 178
Hensley, Hunt....10, 26, 171
Hepner, William....17, 28, 178
Hergenrader, Wil....8, 11, 28, 39, 187
Hernandez, David....17, 28, 178
Higdon, Carter....21, 134
Hill, Hank....12, 26, 63, 171
Hillyer, Barry....16, 26, 110, 163
Hodges, Anthony....187
Hoehn, Robert....8, 134
Hoehn, William....28, 39, 194
Hoffsommer, Joe....17, 42, 187
Hoffsommer, Richard....194
Hollingsworth, John....28, 178
Holmes, Landon....12, 33, 179
Holt, Patrick....187
Hopkins, Grant....18, 163
Horton, Anthony....28, 42, 194
House, Carson....8, 15, 42, 85, 187
Hoyle, John Michael....38, 171
Hudson, John....28, 179
Huggins, Barrett....21, 26, 42, 135
Humphreys, Fraser....28, 194
Hunt, Morgan....33, 42, 187
Hunt, Palmer....26, 171
Hunt, Spencer....12, 33, 171
Hunter, Rhobb....12, 26, 106, 110, 163
Hutson, Drew....33, 187

I

Isbell, MJ....38, 179
Isom, Nigel....38, 171
Istanbouli, Mazen....8, 101, 106, 135, 156
Ivy, Thomas....14, 33, 106, 163

J

Jackson, Jarrett....194
Jackson, Louis....9, 15, 26, 113, 171
Jackson, Wells....28, 194
Jacobs, Sam....194
Jahanzeb, Shameel....98, 99, 171
Jakstas, Nedas....41, 194
Jalfon, Michael....42, 195
James, Grant....28, 195
James, Nick....11, 28, 42, 187
Jarratt, Alex....8, 9, 179
Jehl, Mathew....99,100, 101, 106, 163
Jennings, Jordan....28, 42, 195
Jiles, Marcellous....28, 195
Jiranek, Hobey....16, 17, 171
Johnson, Kenny....9, 95, 113, 179
Jones, Cliff....12, 21, 26, 42, 163
Jones, DeAndre....8, 12, 26, 49, 135, 154, 155
Jones, Graham....21, 26, 164
Jones, Wesley....21, 136
Jones, Will....33, 195
Jordan, Clifton....9, 28, 179
Jordan, Taylor....15, 41, 179
Joyner, Parker....14, 36, 98, 99, 136

K

Kaelin, Will....28, 195
Kaltenborn, Alexander....33, 41, 171
Karban, Drew....10, 26, 110, 171
Kastan, Jon....14, 15, 171
Kastan, Nathaniel..8, 9, 12, 26, 42, 49, 85, 95, 100, 101, 106, 136
Kathawala, Farhan....85, 195
Kauffman, Christian....14, 26, 171
Keesee, Jordan....12, 28, 38, 179
Kemp, Chaz....28, 195
Kennedy, Chris....41, 48, 99, 137
Ketler, Caleb....28, 188
Khan, Amir....9, 42, 171
Kharbanda, A.J....195
Khouri, Ben....16, 33, 99,164
Kim, Jonathan....42, 179
Kimbrough, Coleman....10, 164
Kinney, Jak....28, 195
Klawinski, Peyton....28, 41, 195
Kline, Evan....171
Klug, Jack....8, 9, 18, 33, 38, 179
Klug, Teddy....8, 9, 36, 98, 108, 137

Knight, Jackson 18, 110, 164
Krauch, Hunter 28,99, 179
Krausnick, Carl 95, 99, 110, 164
Krzyzkowski, Kenny 8, 41, 137
Kumar, Rahul 8, 9, 14, 99,106, 164

L

Lake, Edward 28, 196
Landau, Ethan 8, 9, 41, 179
Laycook, Wade 9, 95, 98, 172
Lee, David 12, 33, 90, 188
Lee, Gunther 21, 164
Lee, Vincent 12, 188
LeFlore, Matthew 28, 38, 179
Leung, Matthias 179
Levy, Joseph 15, 180
Lewandowski, John 28, 39, 196
Lewandowski, Michael 95, 172
Livesay, Marcus 42, 172
Loeb, Jackson 28, 42, 196
Loeb, Win 21, 172
Long, James 172
Lourens, Colin 15, 172
Lowrance, Tate 28, 42, 196
Lucas, Kris 196
Lucas, Kyle 16, 26, 106, 138
Luttrell, Wilson 12, 28, 180

M

Mabry, Eric 28, 196
Magruder, Austin 10, 172
Magruder, Grayson 17, 21, 91, 164
Mah, Evan 98, 99, 106, 164
Malhotra, Aadit 41, 180
Malmo, Kirk 10, 26, 49, 110, 121, 138, 154
Manhein, Gray 10, 26, 172
Manis, Jason 11, 28, 180
Mann, Lawson 164
Mann, William 33, 196
Maroda, Andrew 14, 26, 42, 99, 106, 164
Maroda, Stephen 8, 9, 14, 26, 100, 106, 107, 108, 138
Marshall, Lee 15, 31, 33, 111, 188
Martin, Franklin 9, 16, 26, 110, 172
Martin, Harrison 16, 26, 172
Martin, Jerry B. 30, 180
Martin, Kevin 172
Martin, Taylor 41, 196
Massey, Patrick 10, 172
Mattis, Tripp 33, 196
Mays, Taylor 15, 189
Mays, Will 12, 95, 98, 99, 100, 139, 156
Mayzell, Ryan 196
McBride, Keith 26, 172
McCann, Bill 139
McClintock, Scott 8, 16, 26, 106, 121, 139, 154
McClure, Stuart 12, 106, 140
McCoy, CJ 196
McDonald, Colin 12, 84, 100, 101, 106, 164
McGehee, Henry 180
McGehee, William 42, 56, 58, 99, 140
McGowan, Daniel 41, 196
McGuire, Britt 15, 28, 38, 180
McLaren, Trip 42, 180
McLendon, Hunter 9, 180
McLendon, Sadler 189
McLeod, Daniel 8, 30, 189
McLeod, Mark 8, 9, 106, 140
McSpadden, Stone 33, 196
Meloni, Witt 17, 28, 180
Mercer, Bennett 41, 196

Mercer, Owen 41, 98, 106, 141
Mercer, Zeno 14, 42, 165
Millen, Andrew 9, 99, 141
Miller, Andrew....28, 111, 196
Miller, Anthony 28, 89, 196
Miller, Conor 9, 180
Minhas, Ahmed....165
Mishra, Utkarsh....196
Mitchell, Jon....165
Mokhtari, Shaheen 28, 196
Mollendor, Zachary....9, 180
Montague, Ross....8, 36, 106, 141, 157
Monteith, John Austin....172
Montgomery, Clint 9, 15, 33, 100, 110, 180
Montgomery, David 28, 42, 99, 196
Montgomery, Emmett....41, 172
Montgomery, Jack..8, 9, 21, 41, 99, 100, 101, 106, 107, 121, 142, 155
Montgomery, Vance....26, 51, 110, 142, 155, 157
Montsinger, Matt 8, 9, 15, 180
Moodley, Lee....42, 165
Moore, Jim 42, 165
Moore, Sam 196
Moores, Holman 15, 30, 172
Morehead, Turner....41, 100, 165
Morgan, Chris....15, 42, 90, 189
Morris, Buck....14, 15, 172
Morris, River 15, 28, 42, 189
Morrison, Buddy 21, 26, 165
Morrison, Joe 18, 39, 189
Morrison, Phillips 17, 26, 172
Moss, Joel 26, 165
Motiwala, Mustafa....50, 99, 165
Murphy, Matthew....12, 33, 172
Myers, Kelly 9, 10, 173

N

Nash, Nick 26, 36, 95, 142, 157
Nathan, Joshua....189
Nathani, Ashish 18, 189
Nauert, Travis 38, 173
Nease, Will 95, 165
Neel, Robert 17, 28, 42, 189
Nenon, Patrick 17, 173
Newton, Stephen 15, 33, 62, 180
Nguyen, Tho 8, 12, 33, 99, 165
Noble, Aaron 12, 28, 189
Notowich, Joey 28, 180
Novotny, Jack 10, 26, 173

O

O'Bannon, Trey....28, 197
O'Neal, Trey....28, 31, 197
Oates, John 15, 33, 189
Ogles, Chip....41, 197
Oigbokie, Gab....15, 42, 173
Olsen, Zachary....31, 197
Olswanger, Lee....14, 15, 99, 173
Onwuka, Chima 28, 197
Ormseth, George....8, 15, 33, 189
Orr, Wilson....9, 30, 99, 173
Ossorio, Alec 28, 197
Overton, Philip....28, 180
Owens, Jordan 12, 28, 111, 197
Oxendine, John 197

P

Palmer, Allan....173
Parker, William 42, 180
Parrish, Brandon....95, 98, 100, 165
Parsons, Ted 173

Patel, Anand 180
Patterson, Josh 28, 197
Paxton, William 26, 165
Pelz, Ben 8, 9, 36, 106, 143
Pera, Conner 12, 143
Perry, Alex 10, 173
Pickering, William 11, 28, 181
Poore, Christopher 95, 143
Prather, Wells 11, 28, 38, 181
Preston, Matthew 21, 100, 165
Pretsch, Austin 41, 197
Prosser, Nathan 181
Pryor, Will 8, 9, 14, 36, 48, 106, 110, 144
Putman, Van 28, 31, 197

R

Rainer, Peter 15, 38, 173
Rainer, Wil 28, 198
Randolph, Paul 28, 189
Rantzow, James 28, 39, 111, 198
Rasch, Will 42, 181
Raves, Andrew 33, 42, 198
Rea, Harrison 62, 99, 100, 101, 165
Rea, Remy 39, 198
Redmont, Mason 28, 189
Reed, Hurston 28, 39, 198
Reed, Taylor 10, 26, 36, 165
Reid, Matthew 42, 198
Reid, William 42, 181
Reisner, Ryan 31, 189
Renshaw, Andrew 28, 42, 198
Riggins, Austin 33, 198
Riggins, John 14, 33, 100, 165
Ringel, Brad 173
Ringel, Brian 198
Roberts, Ben 11, 28, 181
Robinson, Fort 28, 31, 39, 41, 198
Rogers, Jordan 28, 39, 198
Rose, Mike 95, 174
Rosenberg, Sam 42, 198
Rouse, Nicholas 189
Ruben, David 16, 17, 106, 165
Ruby, Gabe 95, 174
Rudesill, Jake 28, 31, 39, 198
Rudolph, Jake 9, 10, 26, 38, 95, 174
Russell, Phillip 21, 42, 167
Rutledge, John 16, 99, 167

S

Saharovich, Ryan 174
Sally, Lane 11, 33, 39, 189
Sanders, Reid 9, 21, 33, 174
Sanders, Scott 198
Sarinoglu, Ekim 198
Saslawsky, Joel 11, 28, 181
Schaefer, Matthew 26, 38, 174
Scharff, Frederick 31, 198
Schoelkopf, Chase 8, 9, 28, 181
Scott, Bobby 39, 199
Scott, Russell 9, 17, 28, 181
Shah, Amit 199
Shankman, Sam 56, 199
Shannon, Wesley 26, 95, 100, 106, 167
Sharp, Marshall 199
Shawkey, Jack 17, 189
Shelton, Matthew 8, 9, 99, 167
Sheppard, Eric 26, 144
Sheppard, Max 12, 15, 28, 181
Sheth, Samir 41, 98, 99, 100, 144, 155, 156
Shoptaw, Michael 48, 51, 110, 145
Silas, Thomas 33, 174

Simco, Billy 42, 182
Simpson, Edward 199
Singh, Jazz 15, 28, 190
Sligh, Charles 11, 28, 182
Smith, Austin 26, 167
Smith, Ben 95, 174
Smith, Blake 41, 199
Smith, Carson 9, 11, 182
Smith, Kuhen 199
Smith, Shelby 21, 167
Smythe, William 182
Snyder, Jay 8, 9, 30, 46, 106, 145, 156
Son, Brian 174
Sorensen, Mark 8, 85, 190
Sorrelle, Sam 167
Soun, Mason 8, 9, 41, 182
Sousoulas, Evan 12, 182
Sousoulas, John 12, 190
Sousoulas, Michael 33, 95, 145, 154
Stallworth, Quay 17, 28, 182
Steffner, Jack 16, 17, 26, 51, 106, 167
Stein, Michael 8, 9, 100, 101, 106, 146
Stephens, Paul 174
Stevenson, Drew 17, 28, 190
Stewart, Graham 174
Stewart, Patrick 16, 146, 154
Stockstill, Ian 26, 174
Stokes, Will 8, 9, 16, 17, 26, 95, 106, 167
Stone, Rocky 9, 10, 174
Straton, John 16, 17, 41, 174
Stubblefield, Andy 16, 17, 62, 167
Stukenborg, Jack 190
Swain, AJ 28, 182
Szymkowicz, Kevin 8, 9, 11, 182

T

Tackett, Andrew 182
Tate, Sylvester 28, 99, 199
Taylor, Alex 41, 199
Taylor, Chris 12, 26, 146
Taylor, Kimbrough 16, 26, 98, 167
Taylor, Scooter 110, 182
Taylor, Will 9, 12, 174
Thibado, Drew 9, 41, 182
Thomas, Colin 12, 174
Thomas, Gerald 28, 190
Thompson, Mitchell 26, 38, 174
Thompson, Whitt 174
Thornton, Whit 38, 48, 182
Threlkeld, Robert 41, 95, 99, 100, 106, 167
Threlkeld, Thomas 17, 190
Tillman, David 26, 167
Tosi, Avery 28, 42, 182
Trammell, Mac 199
Travis, Peter 8, 9, 56, 58, 95, 99, 100, 101, 110, 147, 155
Turner, Ian 174
Turner, Ryan 95, 98, 174
Turner, Zach 147, 156
Twardzik, Richard 9, 15, 41, 182

U

Underwood, Trip 11, 28, 190
Ursic, David 8, 9, 11, 28, 182
Utkov, George 15, 110, 175
Utkov, Nate 15, 190

V

Valentine, Stephen 17, 28, 182
Vergos, Nicholas 11, 28, 190
Vestal, Robert 8, 41, 99, 167
Vieira, Joshua 8, 9, 12, 33, 98, 147

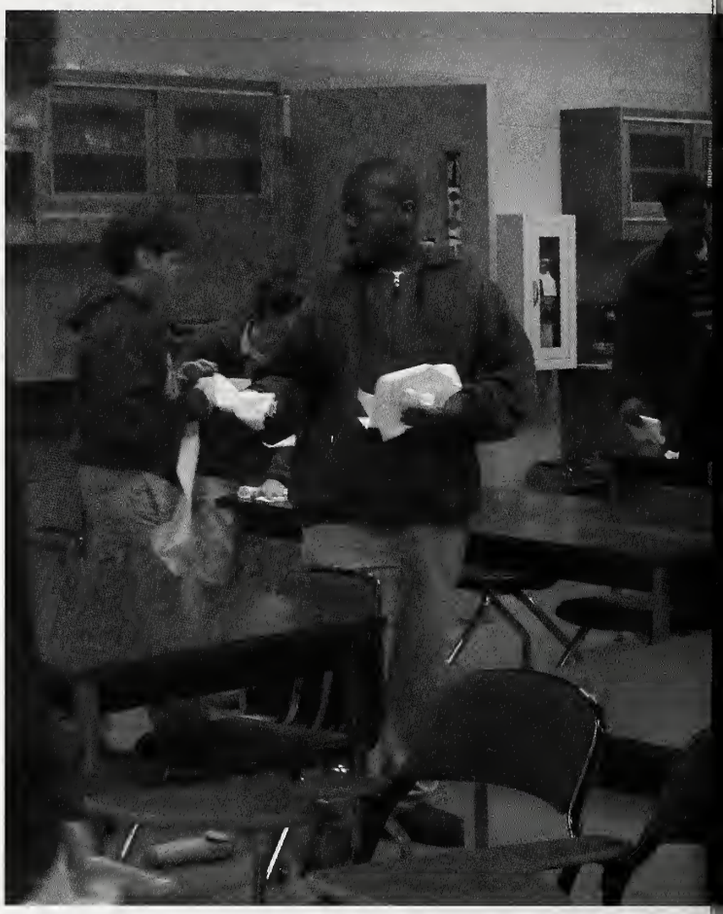

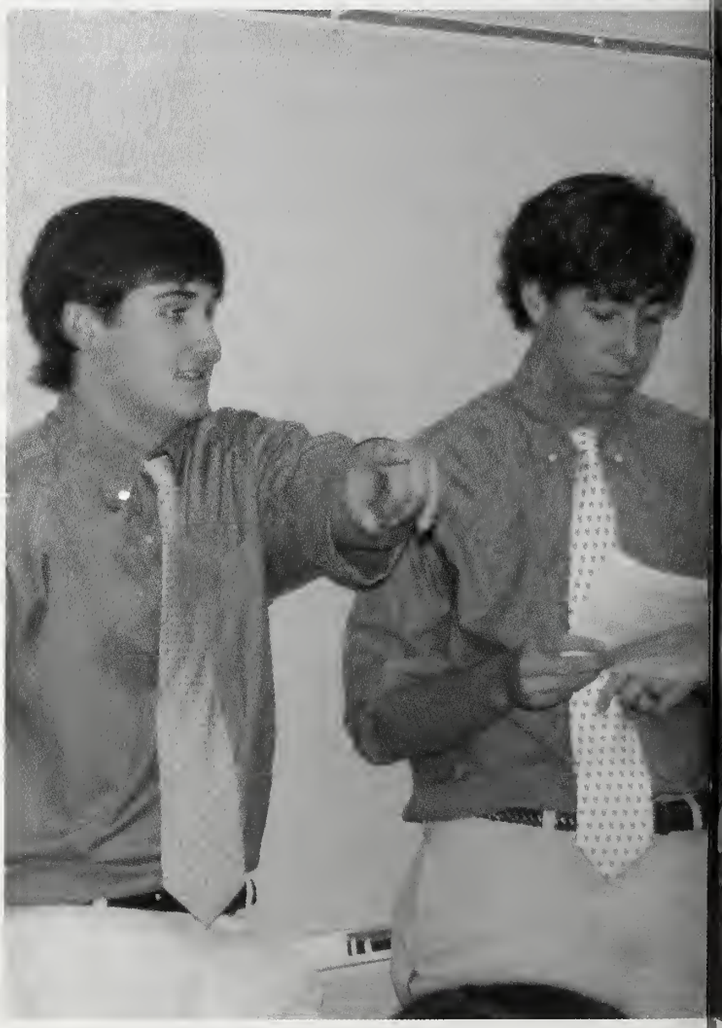

Vives, Mark....41, 98, 99, 106, 148, 157
Vogelfanger, Grant....15, 95, 182
Vogt, Nathan....199

W

Wade, Jesse....110, 175
Walker, D.J....28, 42, 111, 199
Wallace, Ian....182
Waller, Wilson....10, 175
Ward, Matt....182
Warner, Ross....8, 17, 33, 190
Watkins, Jace....11, 28, 190
Weatherly, Jason....167
Weaver, Alex....28, 199
Weaver, Jonathan....26, 53, 110, 148
Weaver, Mack....28, 199
Weinstein, Alex....18, 111, 191
Weiss, Max....191
Weldon, Cory....14, 148, 156
Wellford, Crews....12, 41, 191
Wellford, Peterson....41, 175
Wepfer, Walt....8, 18, 26, 113, 167
West, Cullen....12, 183
Westlake, Hayes....199
Wheeler, J.P....8, 9, 183
Wherry, Kyle....9, 149
Whicker, Wyatt....183
White, Austin....175
White, Jerrick....17, 28, 191
Whittaker, Austin....9, 62, 95, 100, 175
Wilder, Eli....26, 175
Wilder, Heath....17, 28, 39, 191
Wilder, Michael....12, 26, 175
Wilensky, Andrew....8, 15, 31, 39, 111, 191
Wilfong, Jonathan....28, 39, 199
Williams, Chip....28, 110, 183
Williams, Markus....42, 191
Williams, Matt....9, 10, 26, 175
Wills, Michael....18, 113, 149
Wilson, John....17, 28, 191
Wilson, Parker....15, 26, 175
Witte, Tucker....41, 99, 106, 167
Wiygul, Drew....108, 149
Wolf, Aaron....8, 9, 15, 183
Womack, Chip....33, 199
Womble, Thomas....26, 175
Wood, Malcolm....9, 48, 51, 110, 150
Woodall, Jackson....21, 150, 155
Woodman, Jake....42, 199
Woods, Brad....191
Wortham, Forrest....41, 167
Wright, Blair....10, 26, 150, 156
Wynn, Luke....8, 16, 26, 41, 113, 151, 156

Y

Yanishevski, David....42, 175
Yawn, Tate....18, 33, 191
Yin, Jian....8, 9, 10, 28, 113, 183

Z
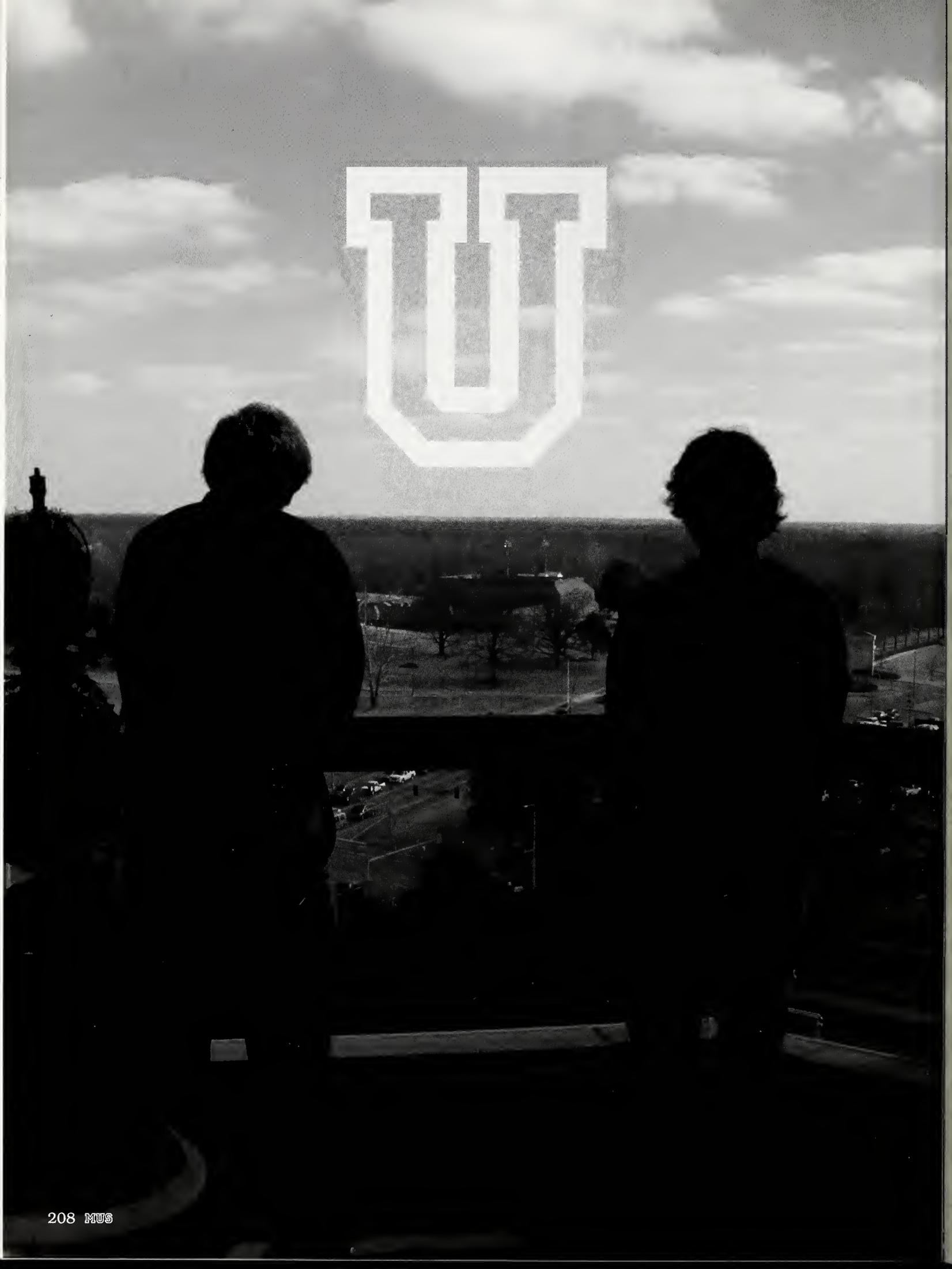
Zambetti, Ben....9, 17, 28, 183
Zhang, Bryan....8, 9, 15, 41, 183